This is a digital copy of a book that was preserved for generations on library shelves before it was carefully scanned by Google as part of a project to make the world's books discoverable online.

It has survived long enough for the copyright to expire and the book to enter the public domain. A public domain book is one that was never subject to copyright or whose legal copyright term has expired. Whether a book is in the public domain may vary country to country. Public domain books are our gateways to the past, representing a wealth of history, culture and knowledge that's often difficult to discover.

Marks, notations and other marginalia present in the original volume will appear in this file - a reminder of this book's long journey from the publisher to a library and finally to you.

Usage guidelines

Google is proud to partner with libraries to digitize public domain materials and make them widely accessible. Public domain books belong to the public and we are merely their custodians. Nevertheless, this work is expensive, so in order to keep providing this resource, we have taken steps to prevent abuse by commercial parties, including placing technical restrictions on automated querying.

We also ask that you:

+ *Make non-commercial use of the files* We designed Google Book Search for use by individuals, and we request that you use these files for personal, non-commercial purposes.

+ *Refrain from automated querying* Do not send automated queries of any sort to Google's system: If you are conducting research on machine translation, optical character recognition or other areas where access to a large amount of text is helpful, please contact us. We encourage the use of public domain materials for these purposes and may be able to help.

+ *Maintain attribution* The Google "watermark" you see on each file is essential for informing people about this project and helping them find additional materials through Google Book Search. Please do not remove it.

+ *Keep it legal* Whatever your use, remember that you are responsible for ensuring that what you are doing is legal. Do not assume that just because we believe a book is in the public domain for users in the United States, that the work is also in the public domain for users in other countries. Whether a book is still in copyright varies from country to country, and we can't offer guidance on whether any specific use of any specific book is allowed. Please do not assume that a book's appearance in Google Book Search means it can be used in any manner anywhere in the world. Copyright infringement liability can be quite severe.

About Google Book Search

Google's mission is to organize the world's information and to make it universally accessible and useful. Google Book Search helps readers discover the world's books while helping authors and publishers reach new audiences. You can search through the full text of this book on the web at `http://books.google.com/`

779.3
401B

Digitized by Google

Mus 779.3.401
3

2.

The
Harvard Musical Club

From
Prof. J. K. Paine

No. 3

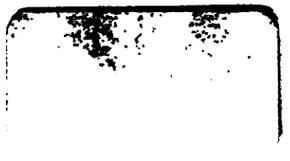

Digitized by Google

Digitized by Google

Digitized by Google

Digitized by Google

Digitized by Google

ALBUM OF PIANOFORTE PIECES

BY

JOHN KNOWLES PAINE

OP. 25 FOUR CHARACTERISTIC PIECES
DEDICATED TO ERNST PERABO

OP. 26 IN THE COUNTRY. TEN SKETCHES
DEDICATED TO MADAME MADELINE SCHILLER

OP. 39 ROMANCE
DEDICATED TO PROF. J. B. GREENOUGH

OLIVER DITSON COMPANY

BOSTON, 453-463 Washington St. LONDON. 192 High Holborn, W. C.

New York C. H. DITSON & CO. | Chicago LYON & HEALY | Boston JOHN C. HAYNES & CO. | Philadelphia J. E. DITSON & CO.

THE MUSICAL CLUB OF HARVARD UNIVERSITY
NOV 1904

Digitized by Google

Mus 779.3.401
279.1.405

HARVARD UNIVERSITY
DEPARTMENT OF MUSIC
E 26'43
Gift of Harvard Music Club

DANCE.

4 Characteristic Pieces.
№1.

JOHN K. PAINE.

Op.25.

Allegro moderato e grazioso. (♩ = 120.)

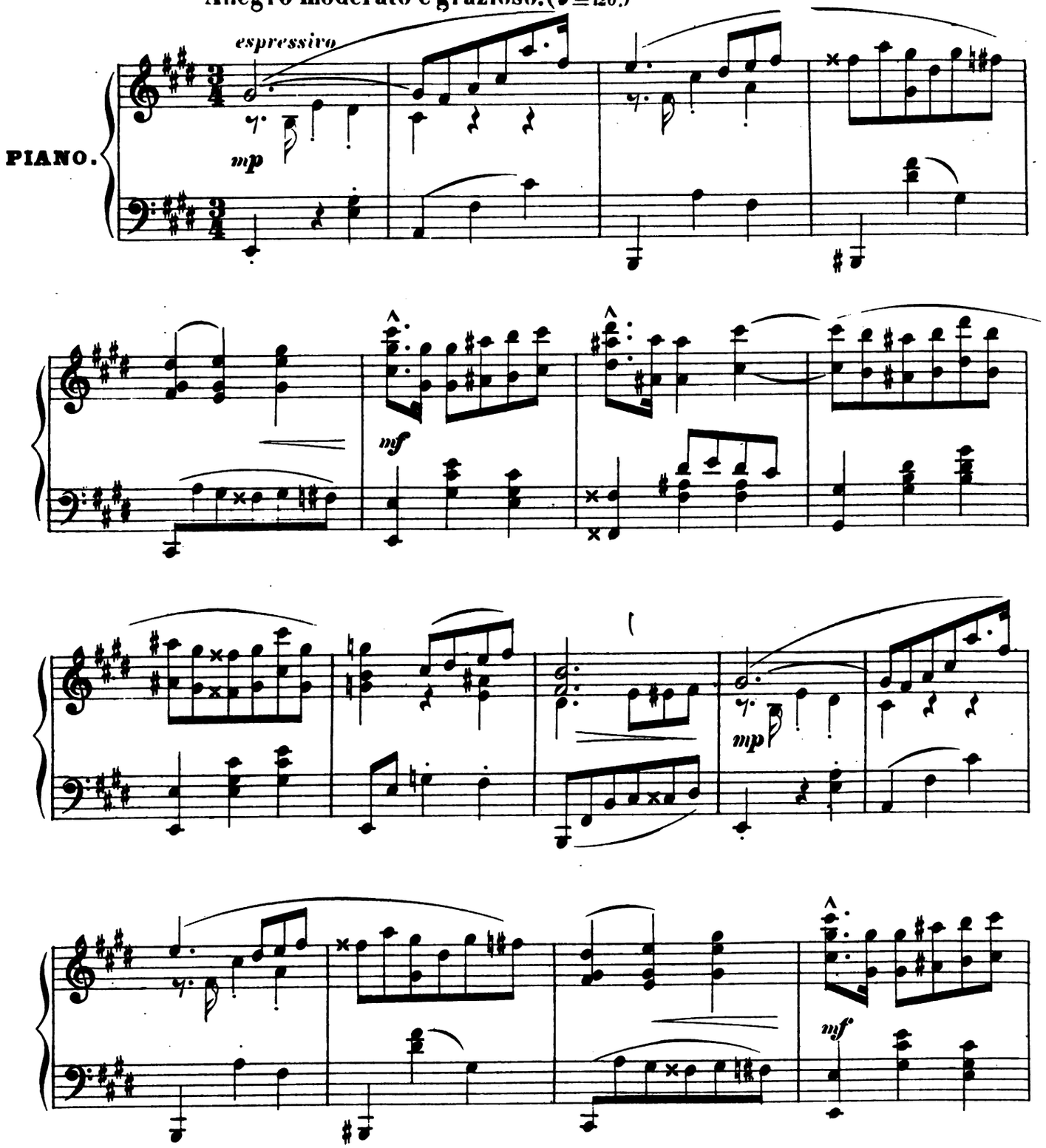

Copyright MDCCCLXXVI by G.D.Russell & Co.

Digitized by Google

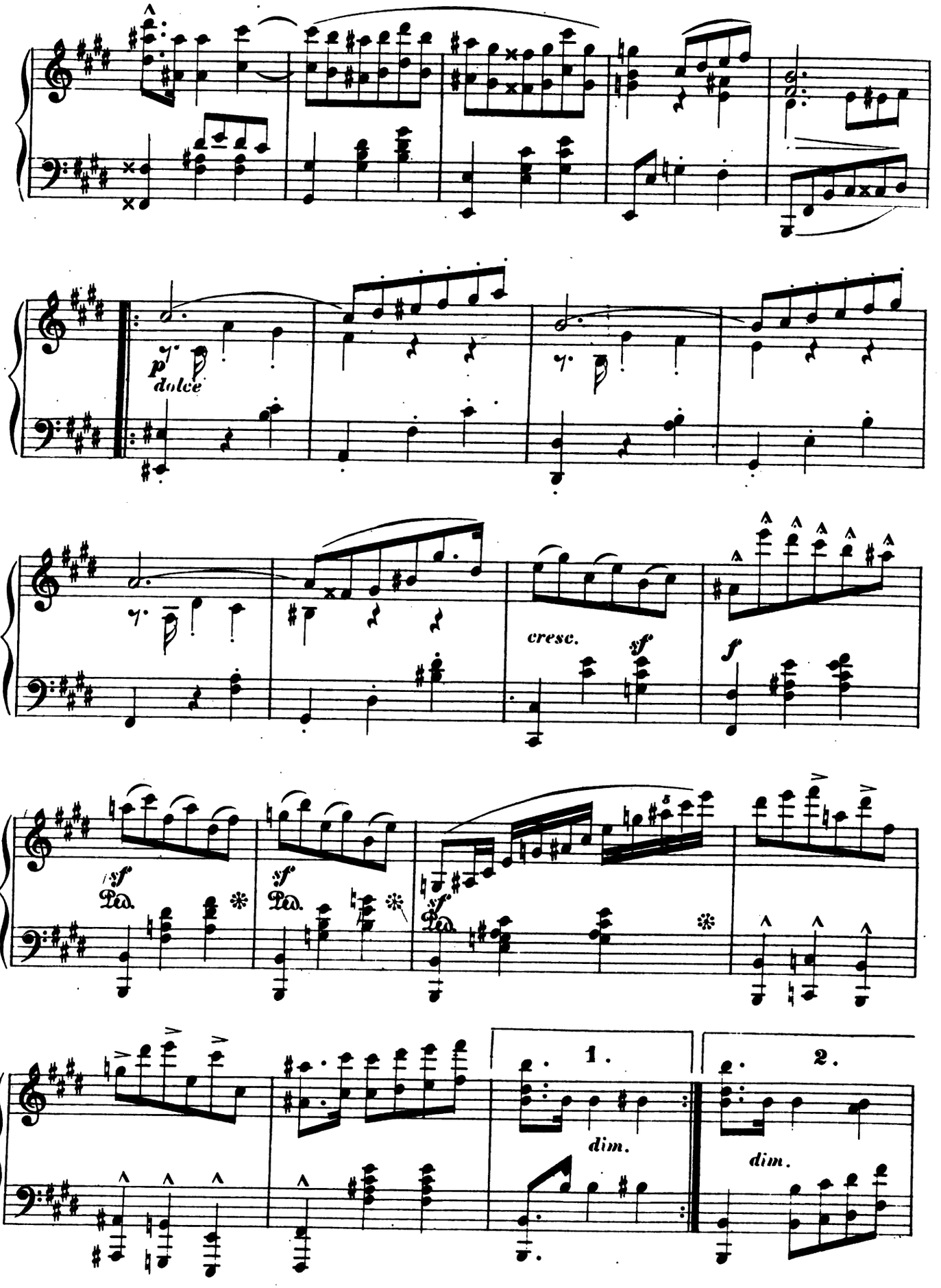

Digitized by Google

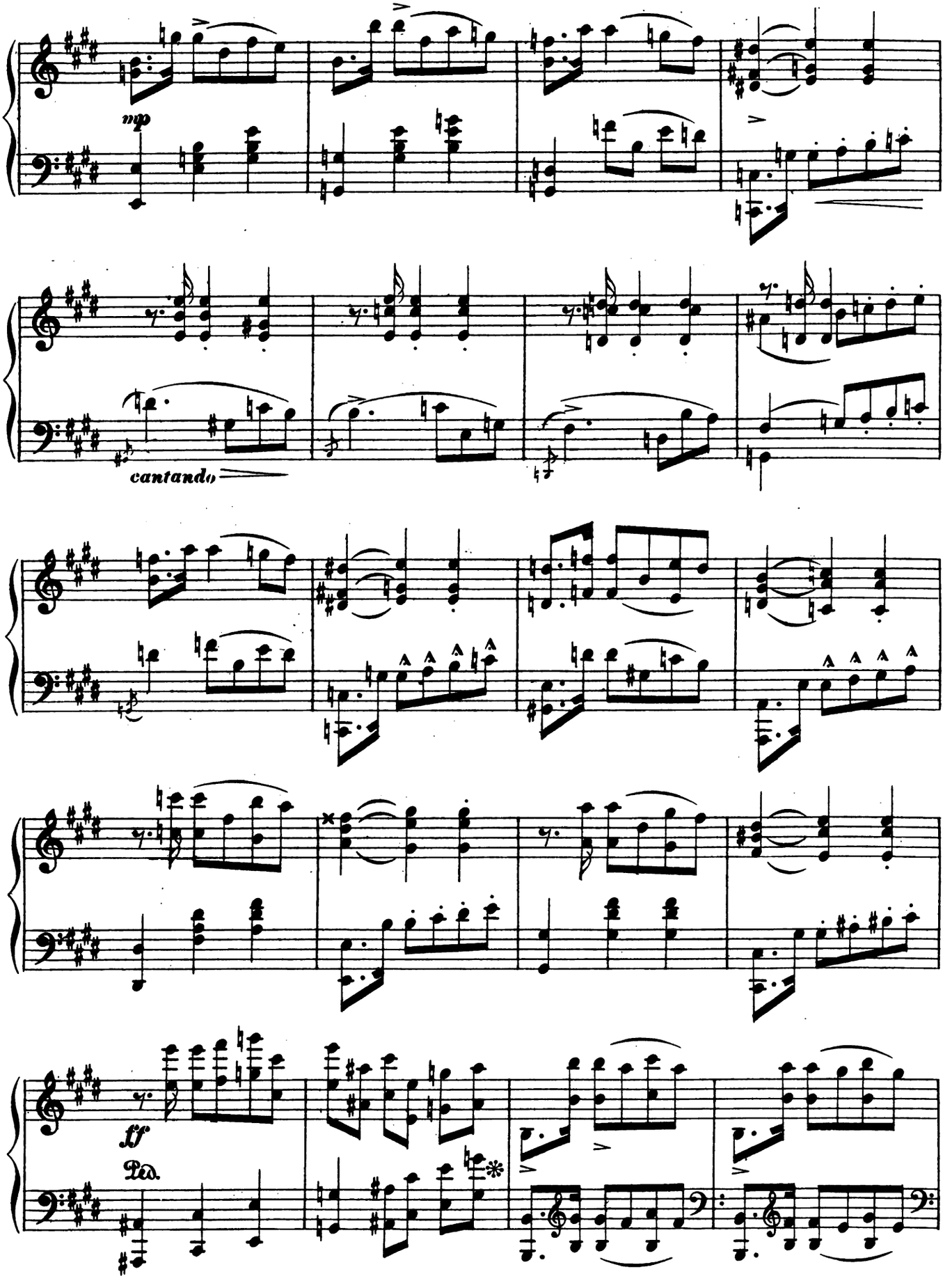

Digitized by Google

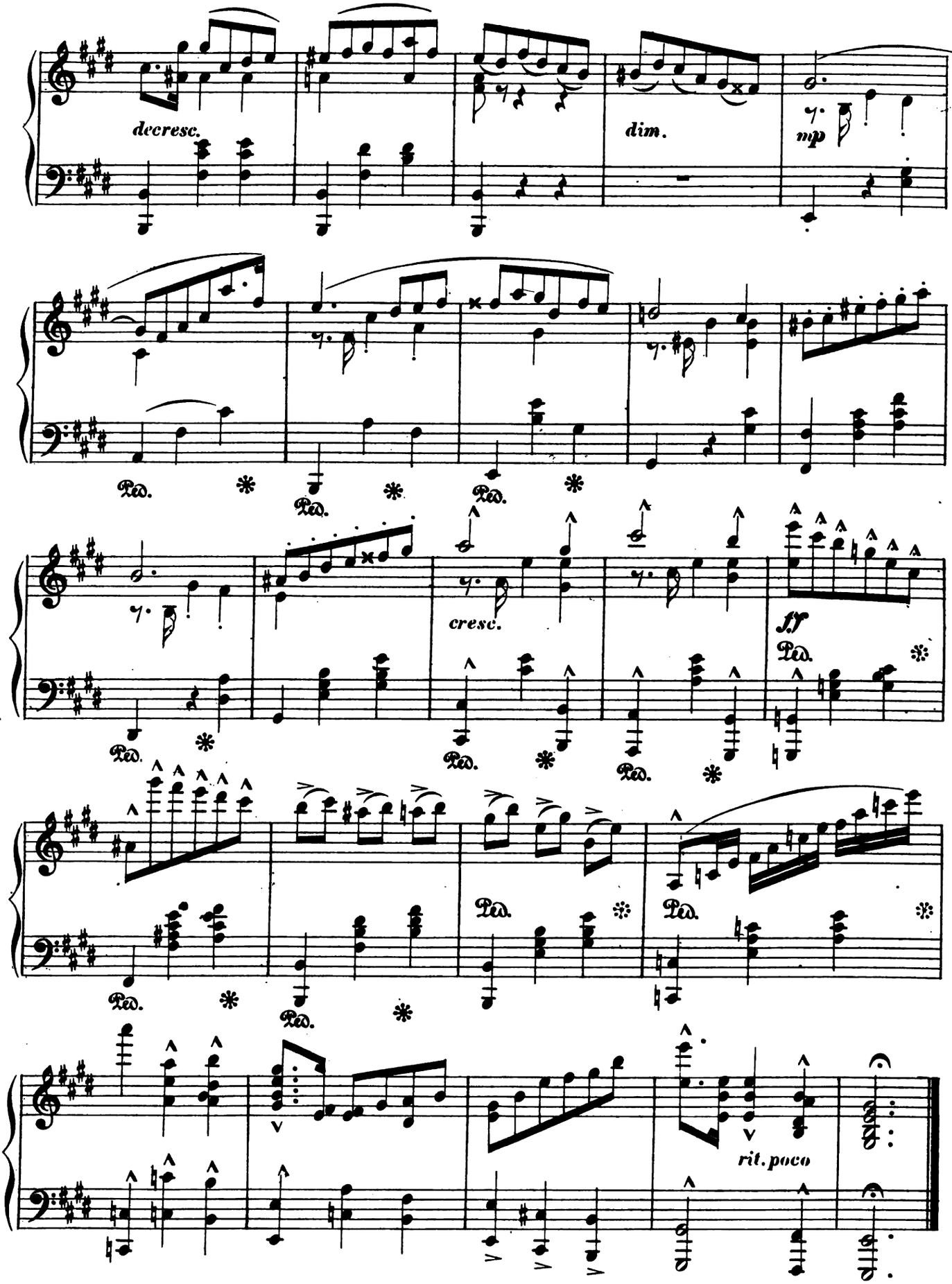

Schlimper. · Engr.

Digitized by Google

ROMANCE.

4 Characteristic Pieces.
№ 2.

JOHN K. PAINE.
Op. 25.

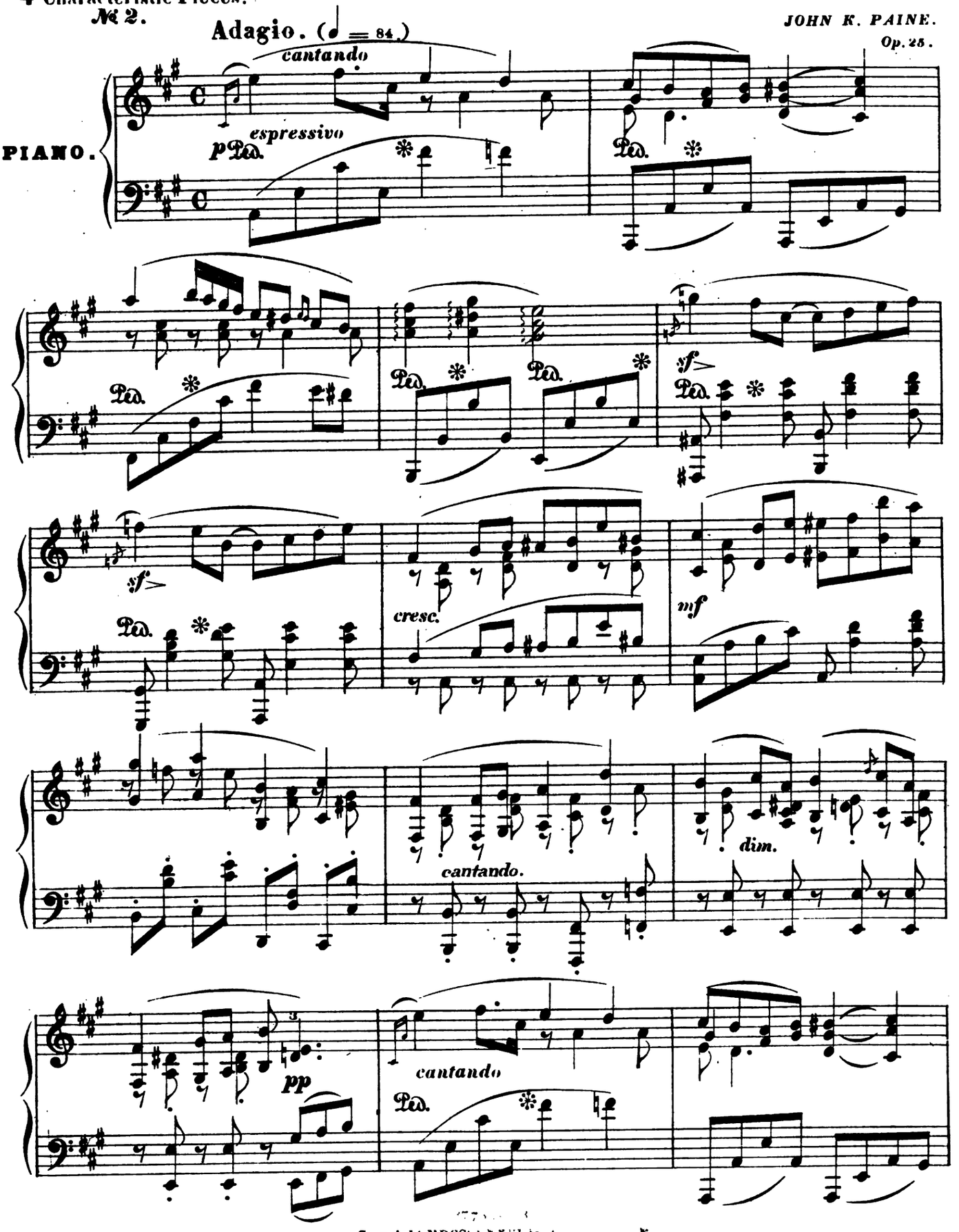

Copyright MDCCCLXXVI by G

Digitized by Google

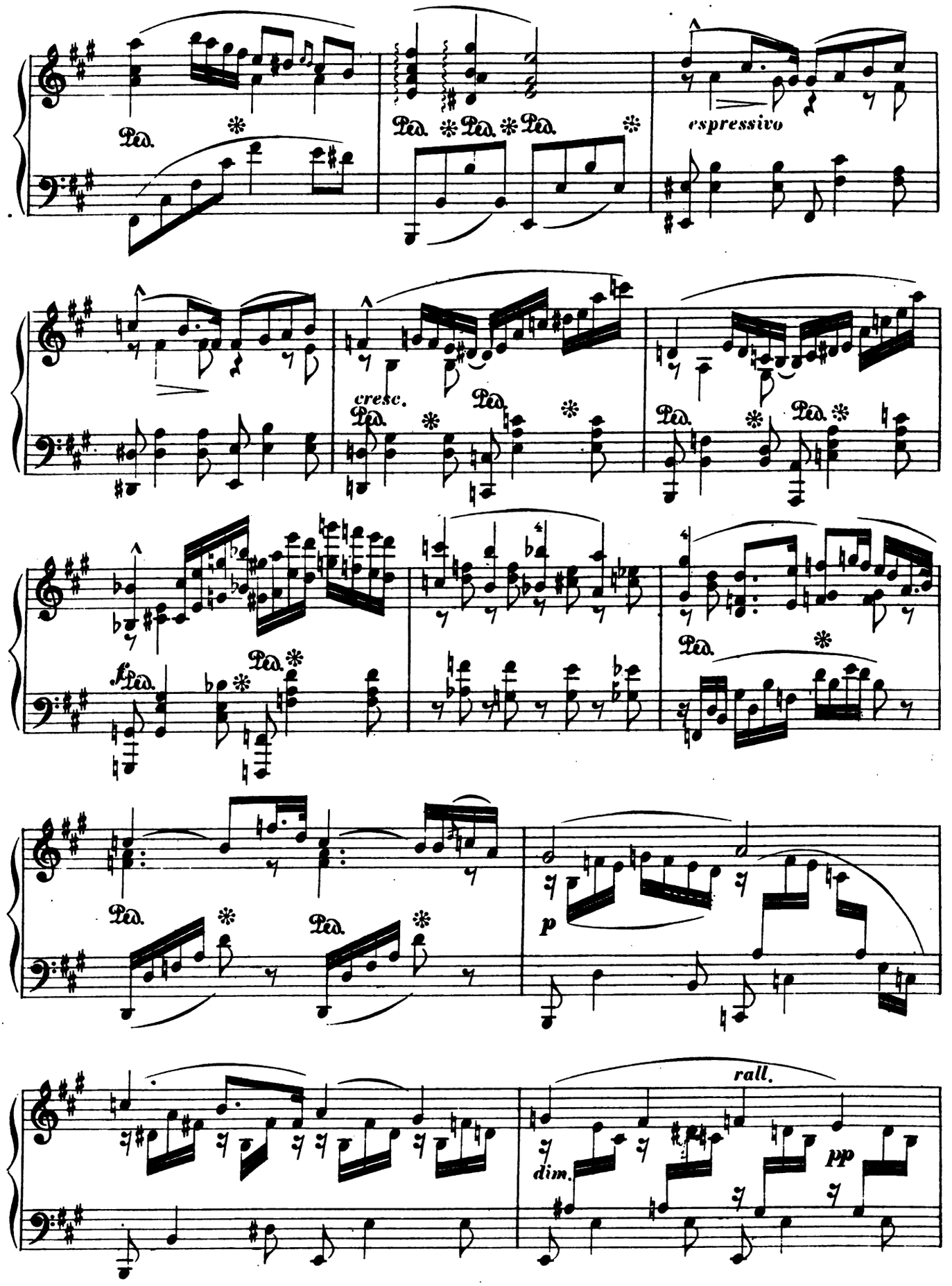

Digitized by Google

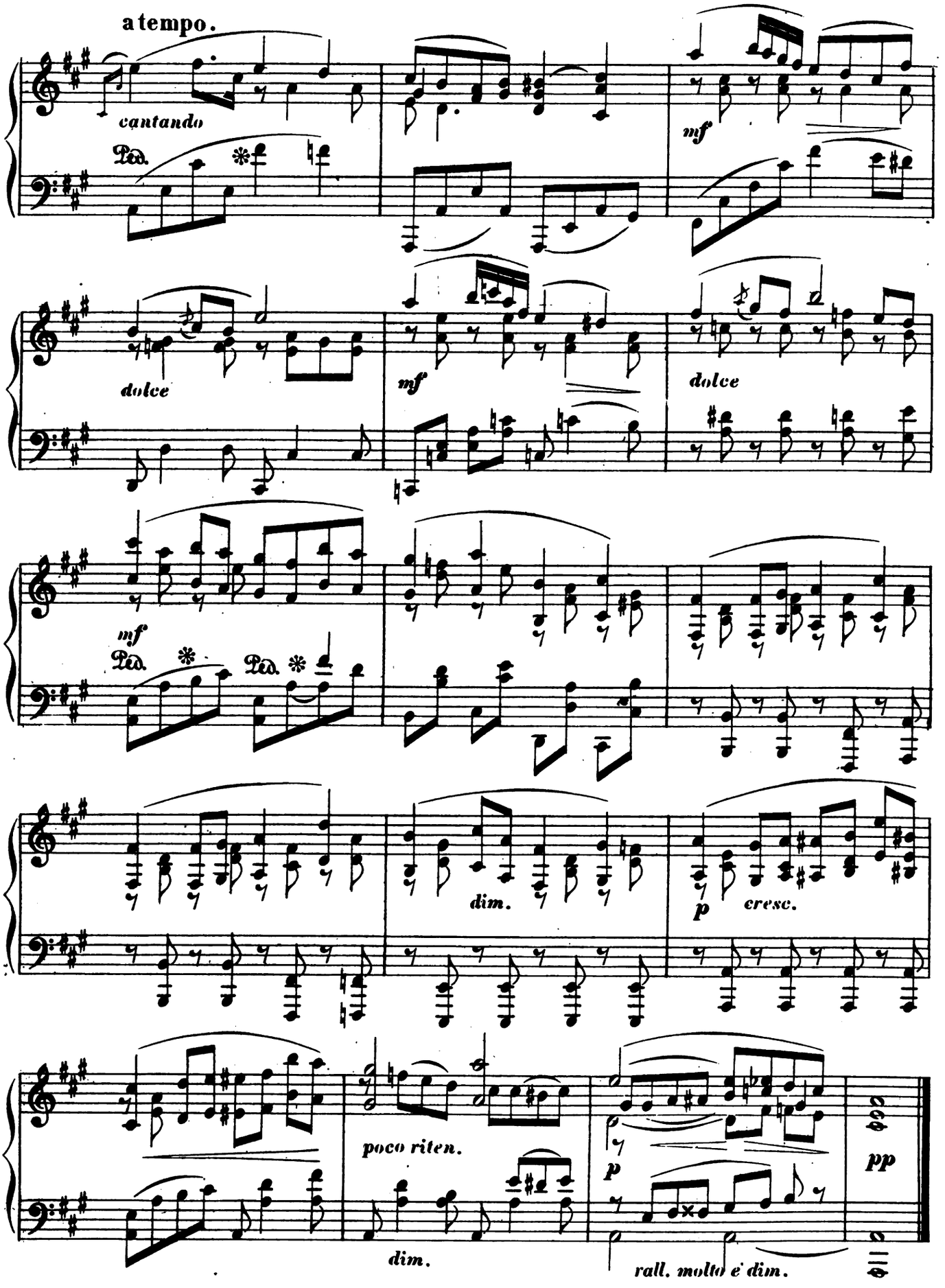

Schlimper, Engr.

Digitized by Google

IMPROMPTU.

4 Characteristic Pieces.
№ 3.

JOHN K. PAINE.
Op. 25.

Con moto e fuoco. (♩ = 100.)

PIANO.

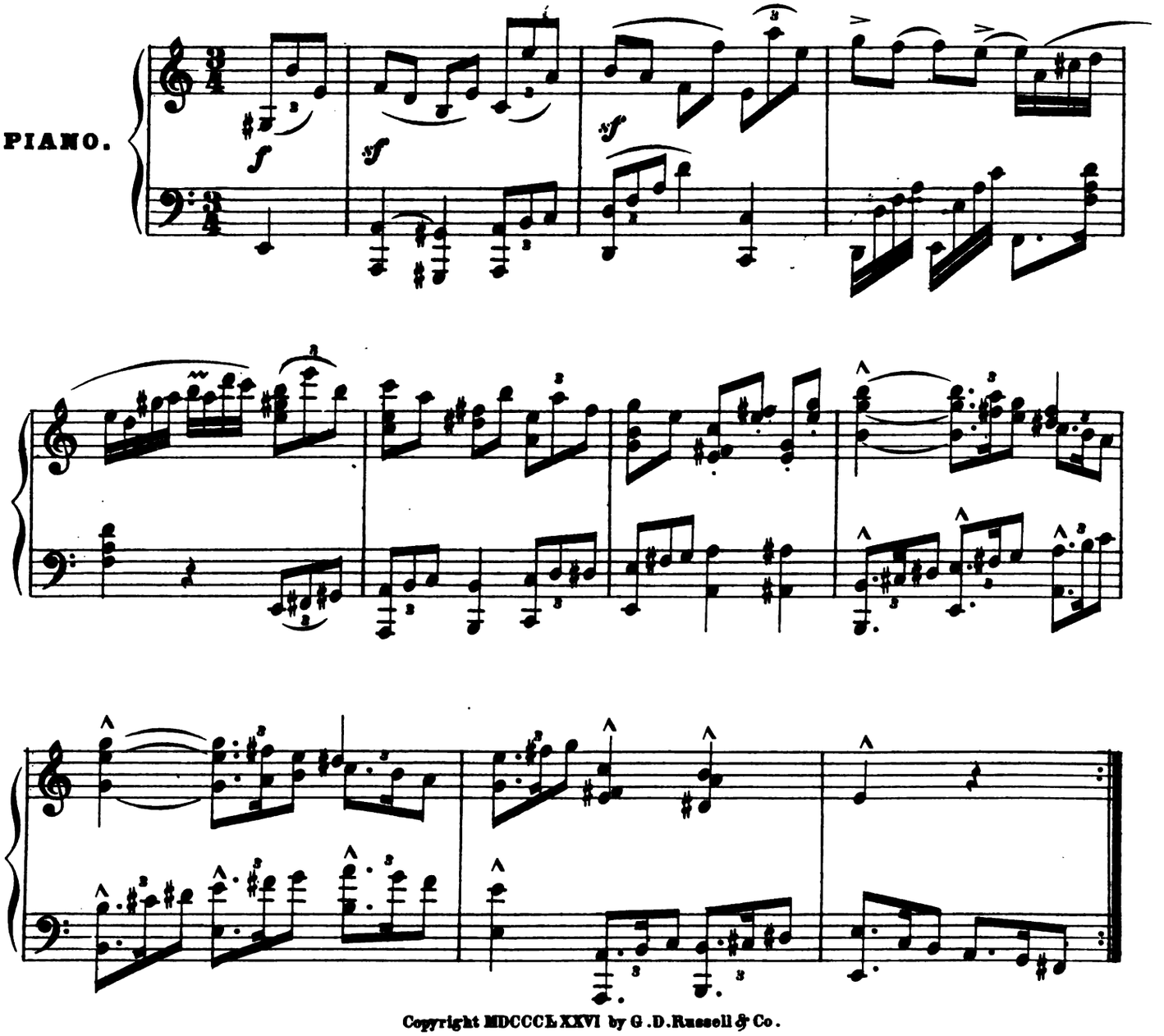

Copyright MDCCCLXXVI by G. D. Russell & Co.

3774-3

Digitized by Google

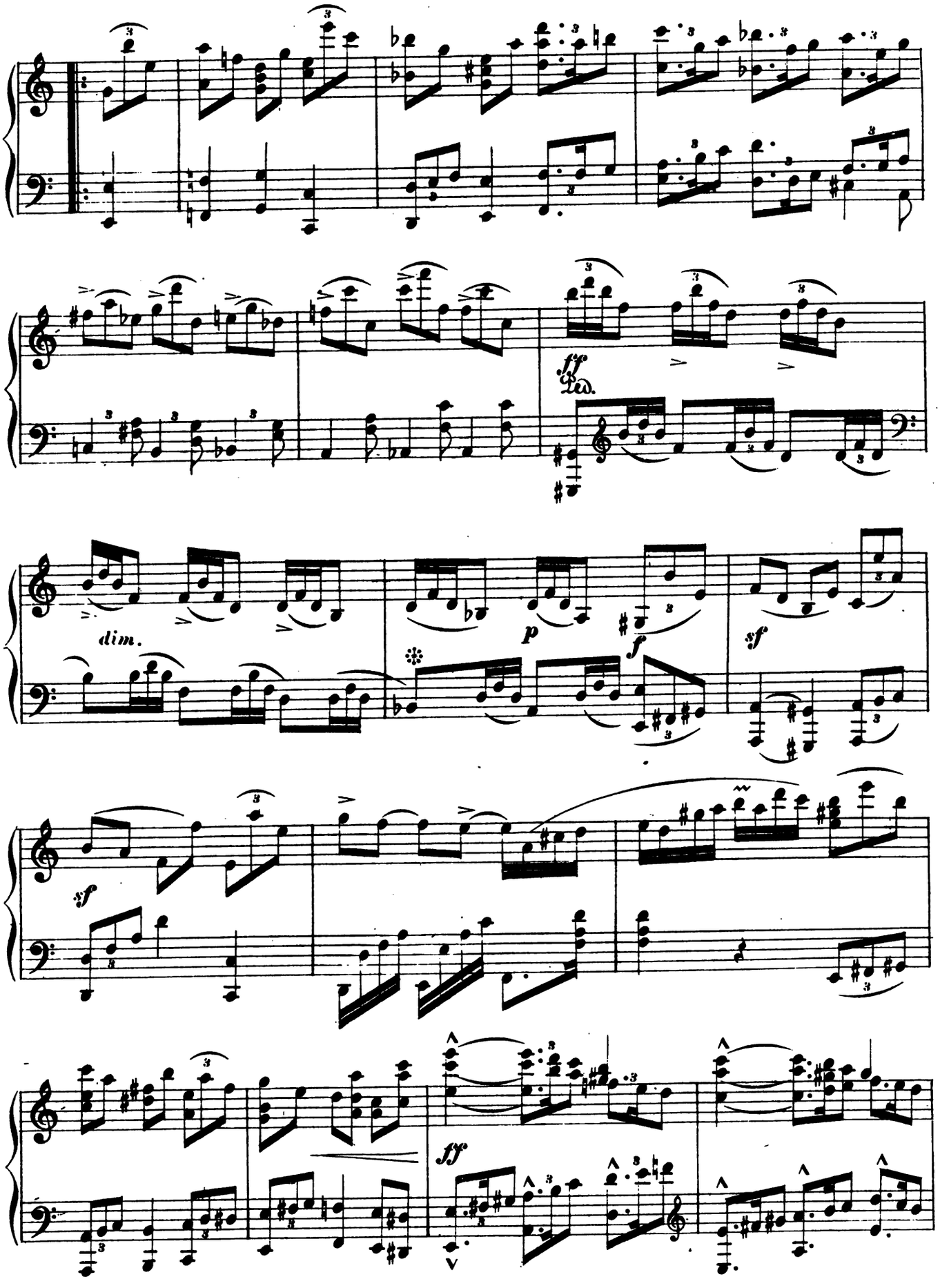

Digitized by Google

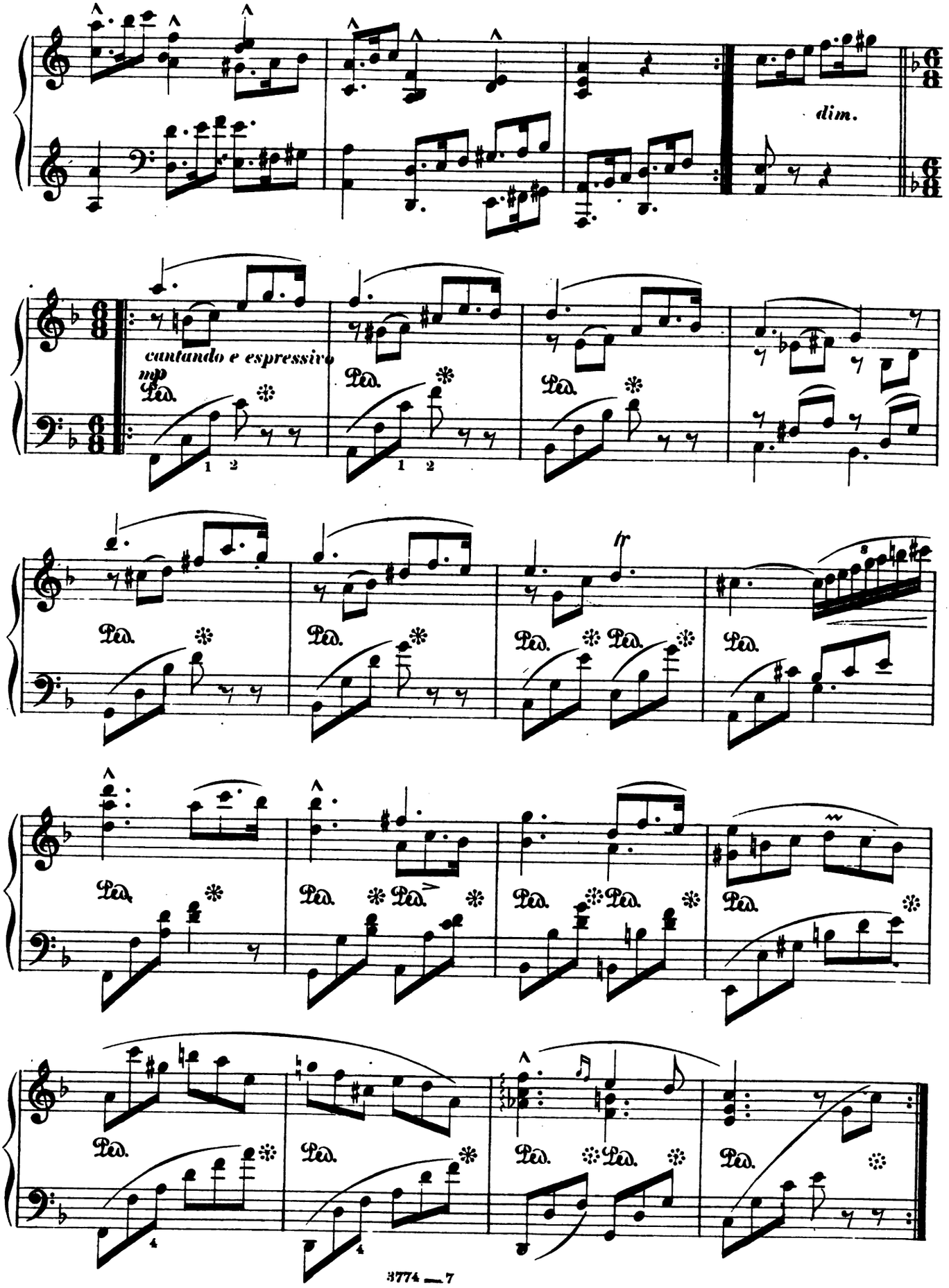

Digitized by Google

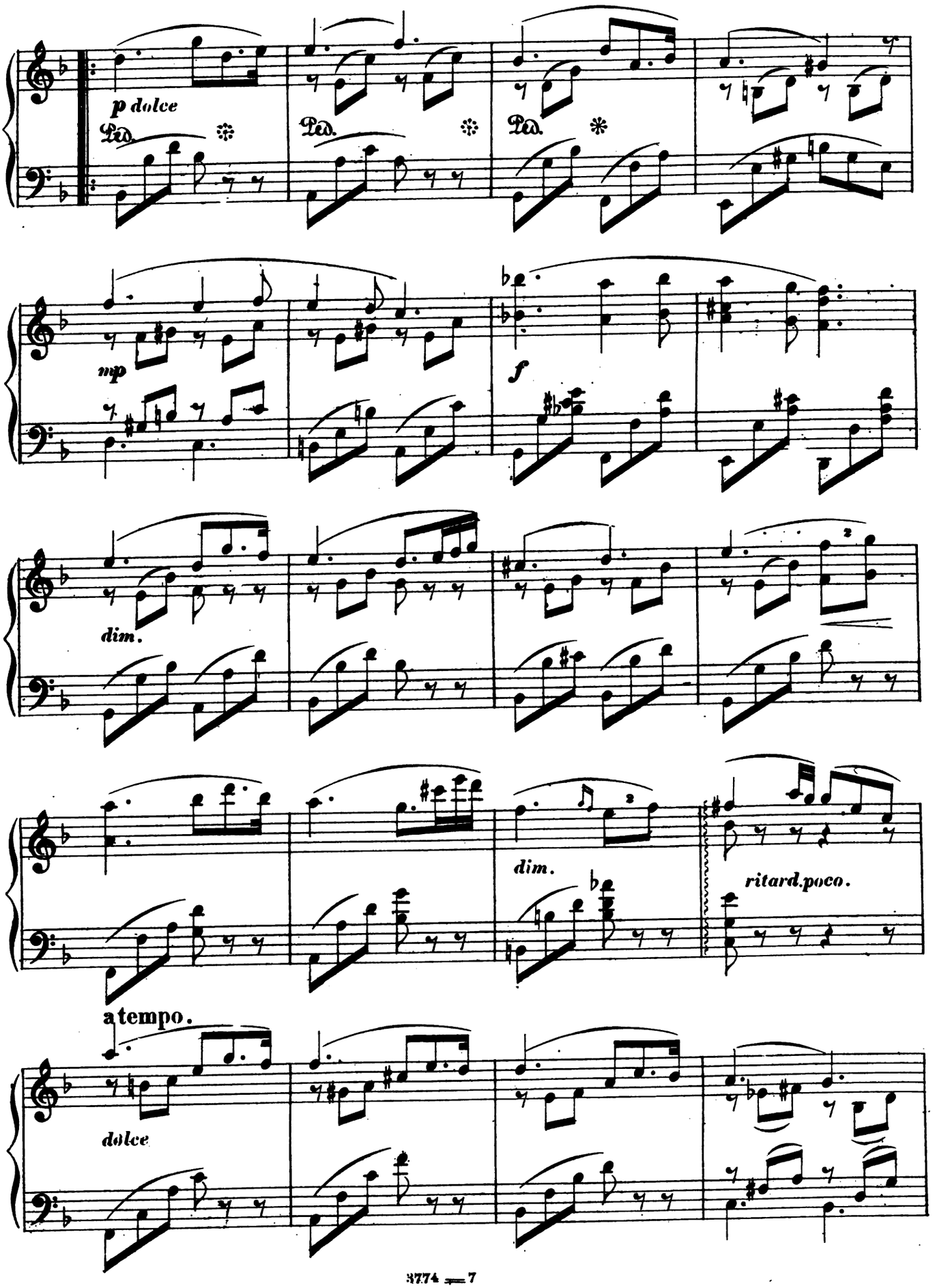

Digitized by Google

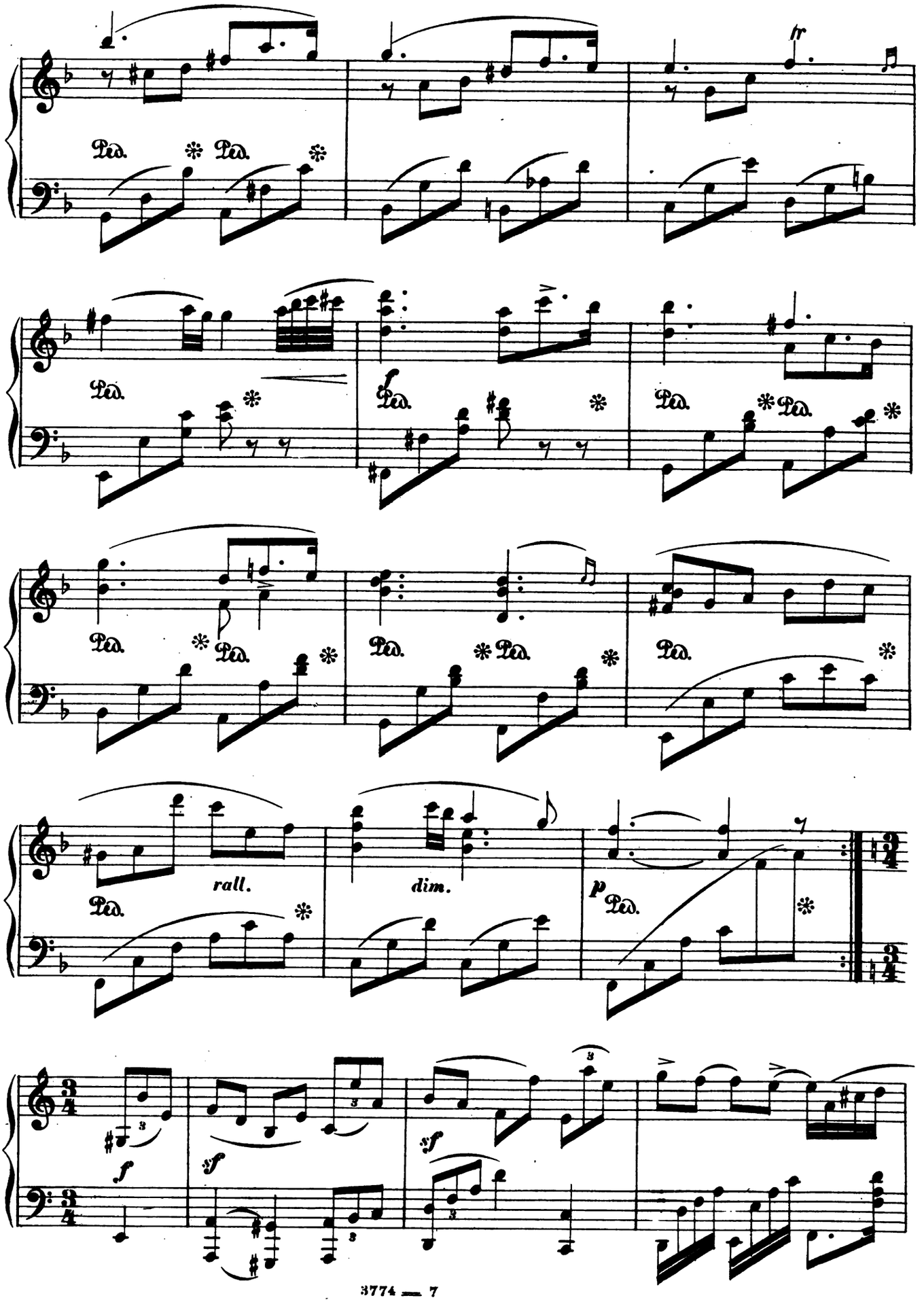

Digitized by Google

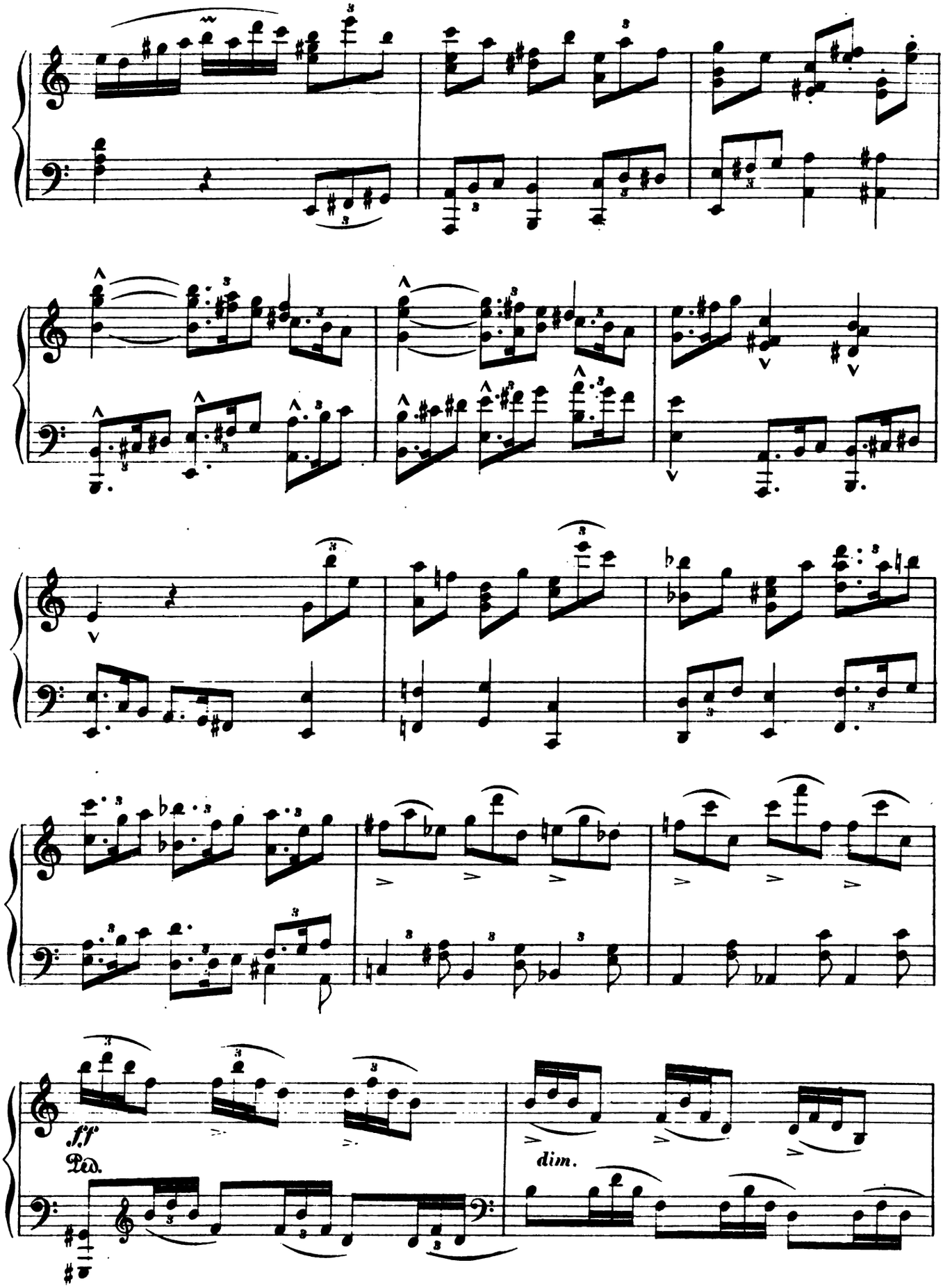

Digitized by Google

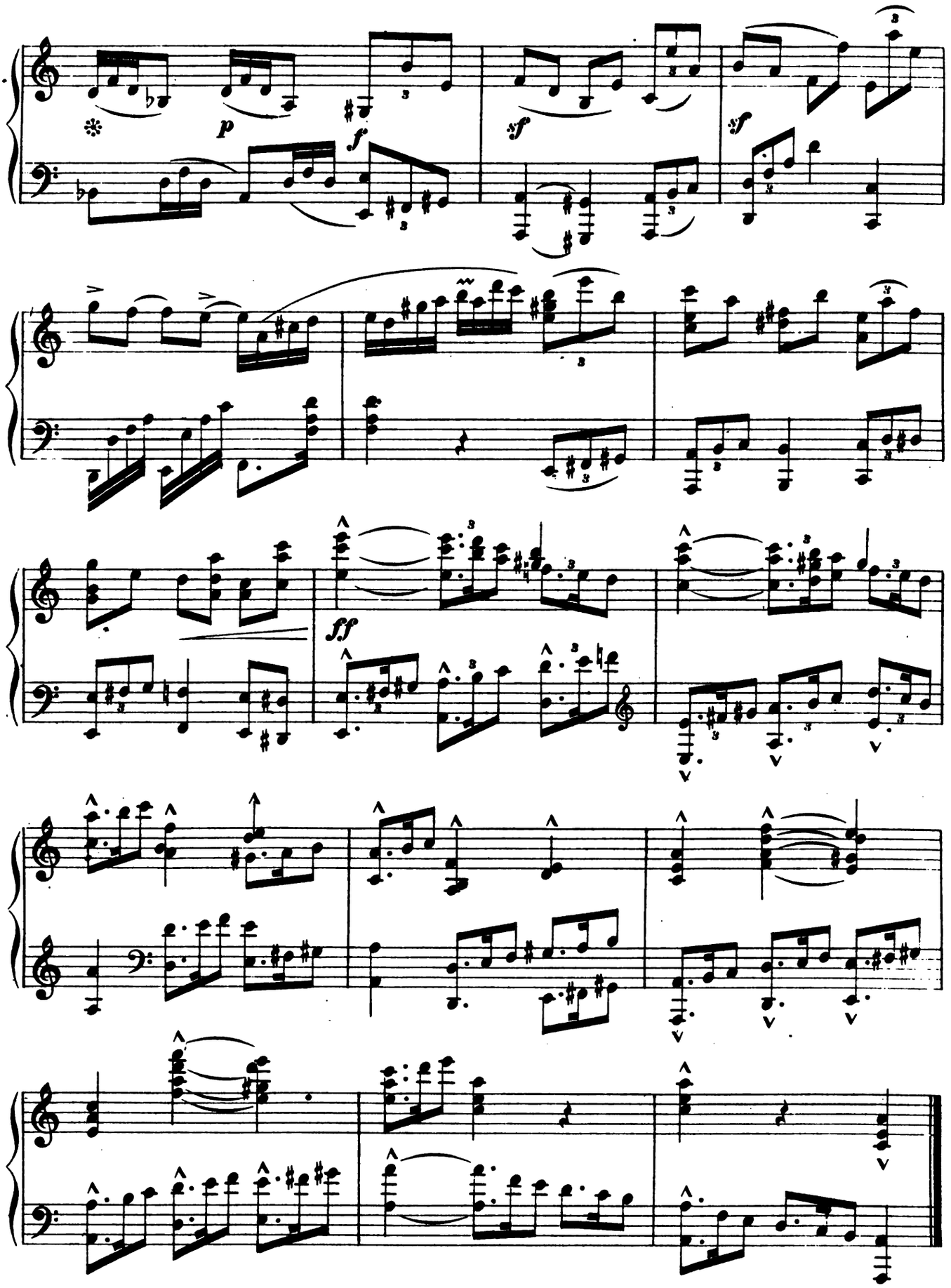

Schlimper, Engr.

Digitized by Google

RONDO GIOCOSO.

(New Edition.)

Four Characteristic Pieces.
No 4.

John K. Paine.
Op. 25.

Vivace e giocoso. (♩ = 126 or 132.)

PIANO.

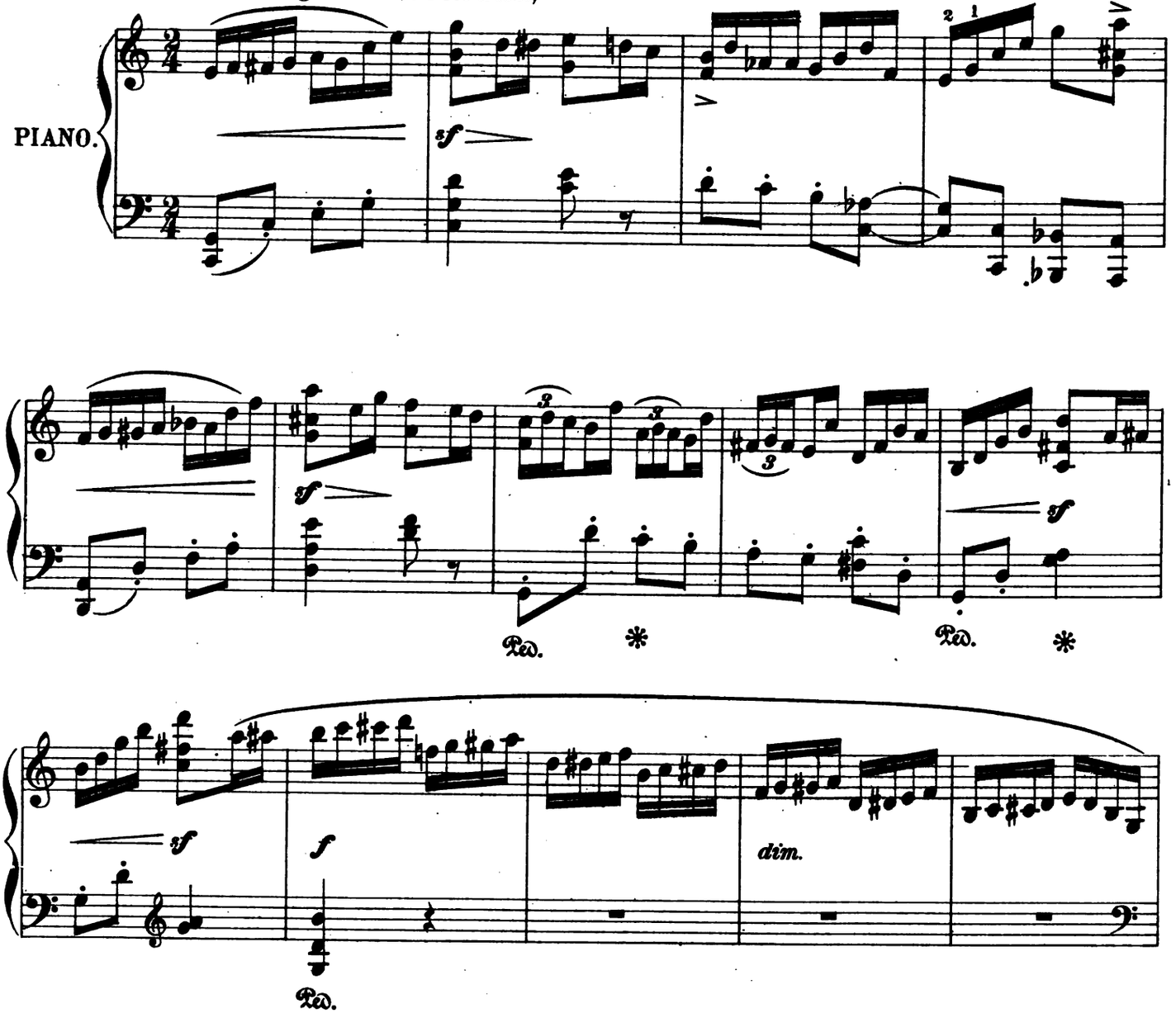

Copyright MDCCCXCIII by Oliver Ditson Company.
Copyright secured in England.

Digitized by Google

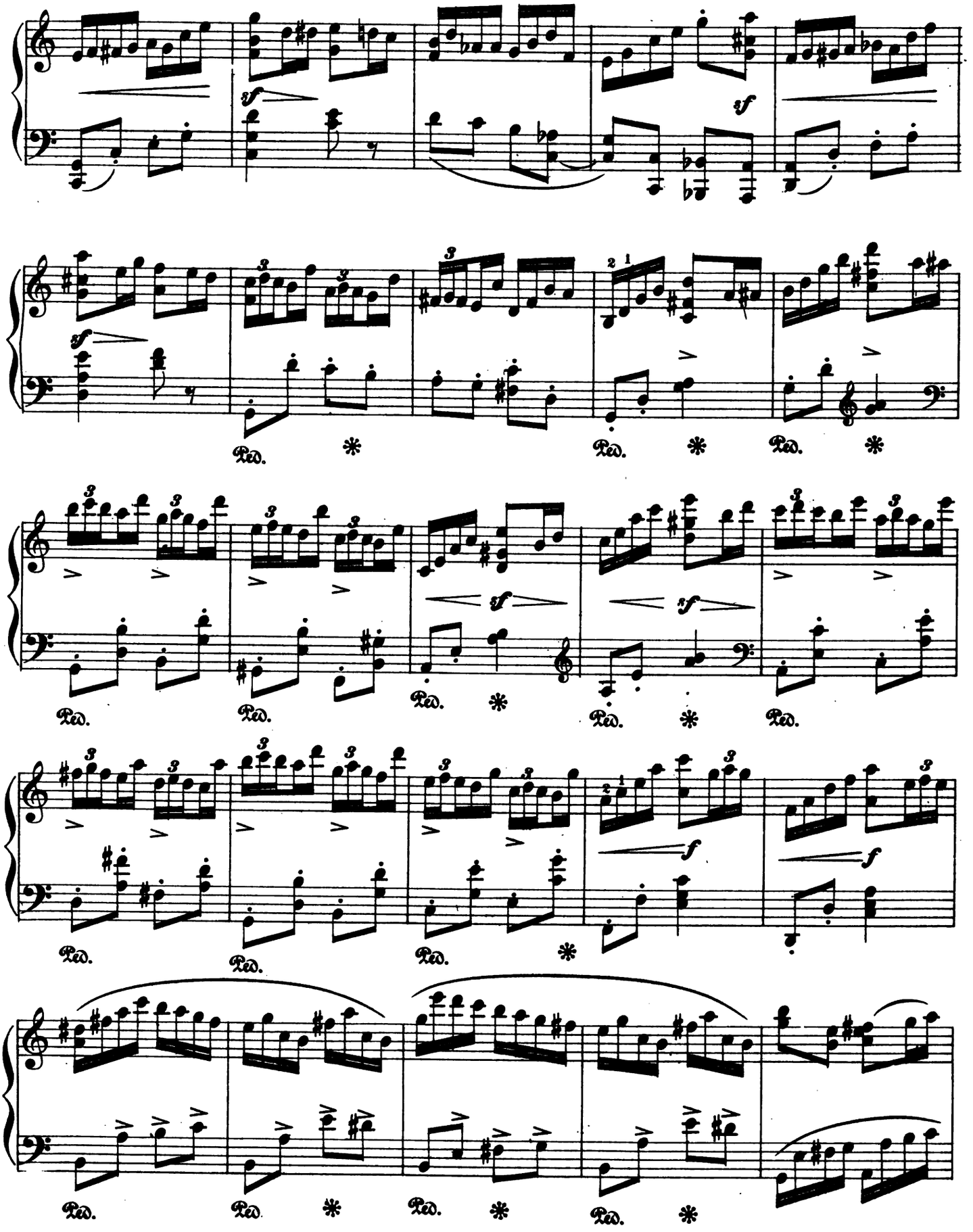

Digitized by Google

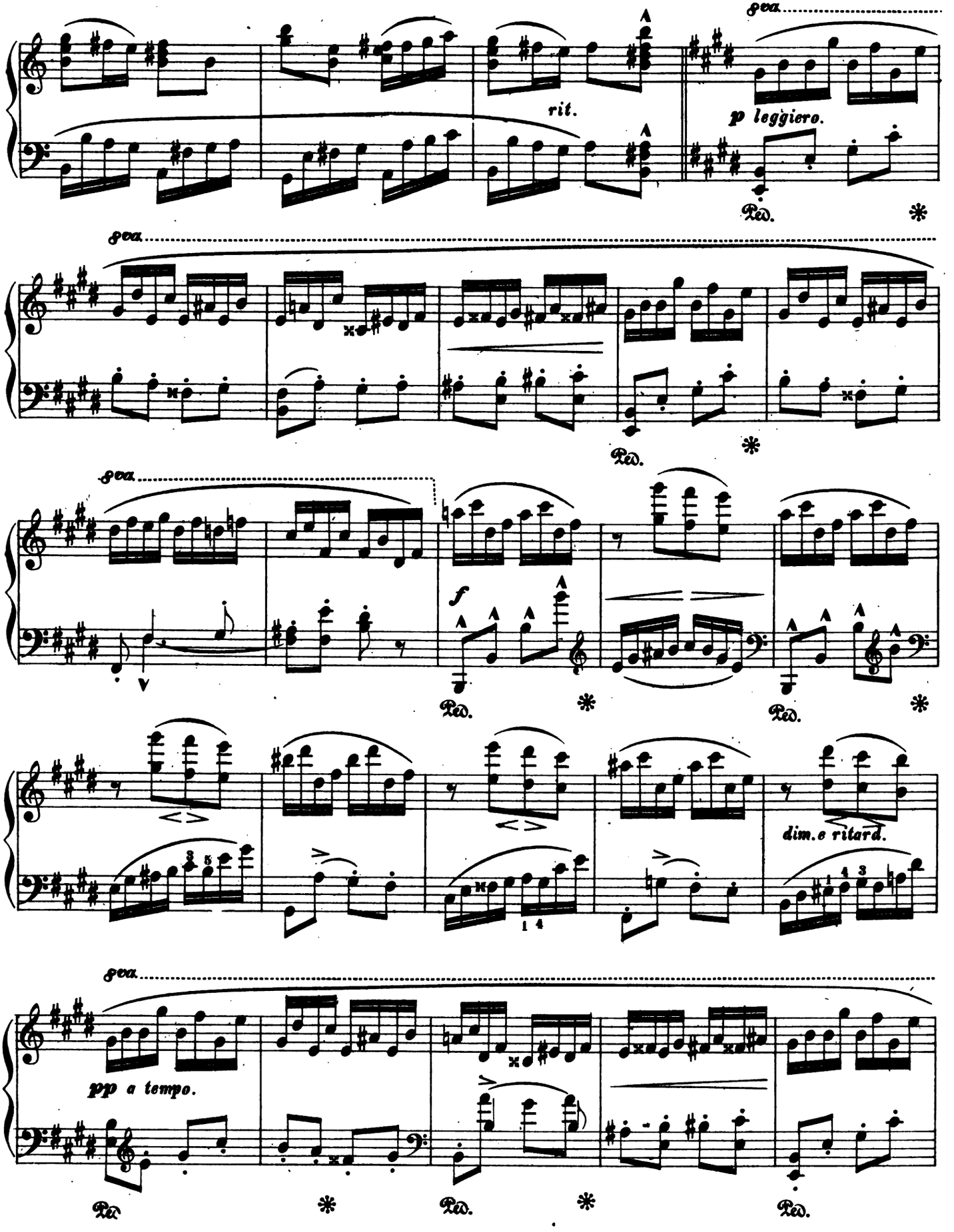

Digitized by Google

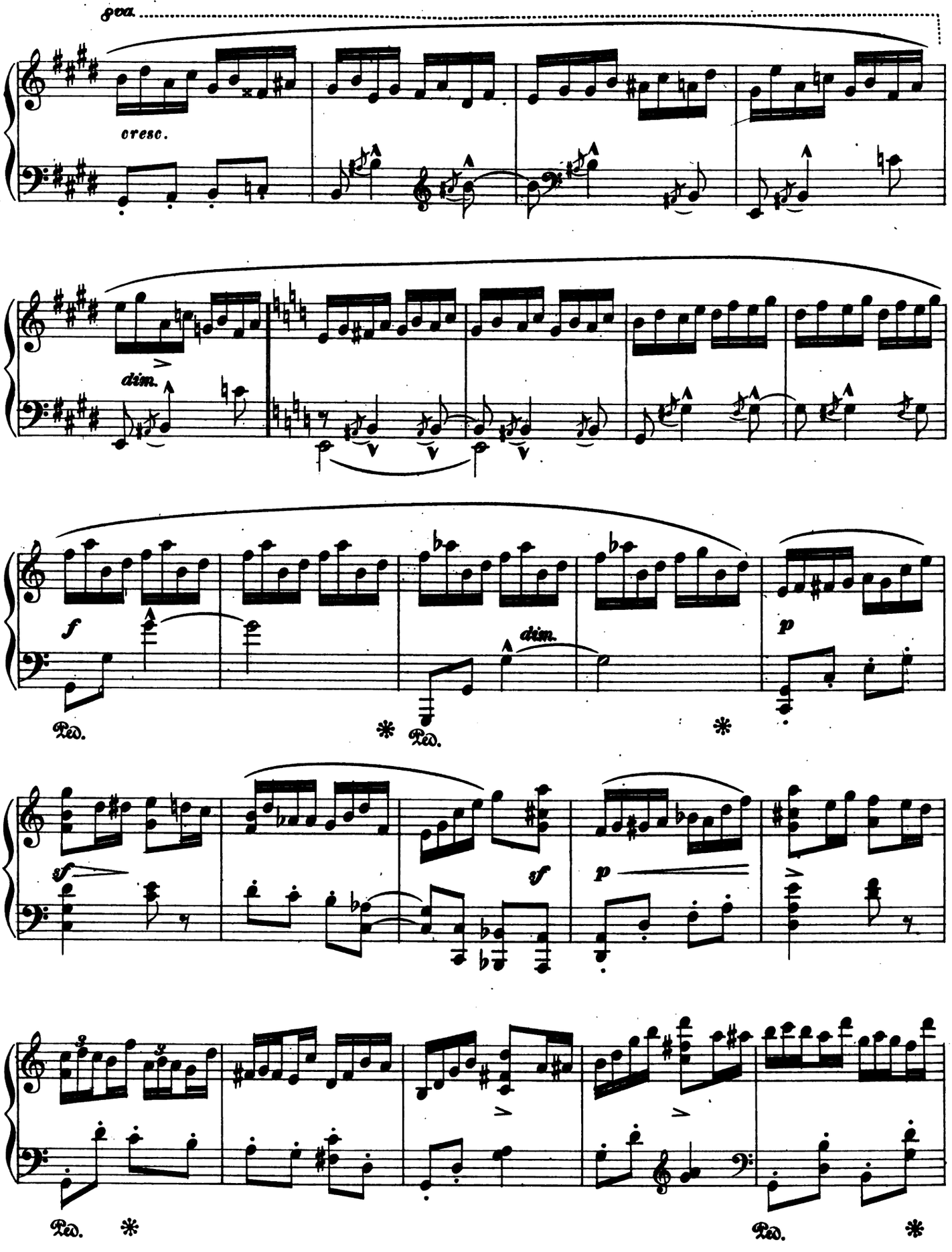

Digitized by Google

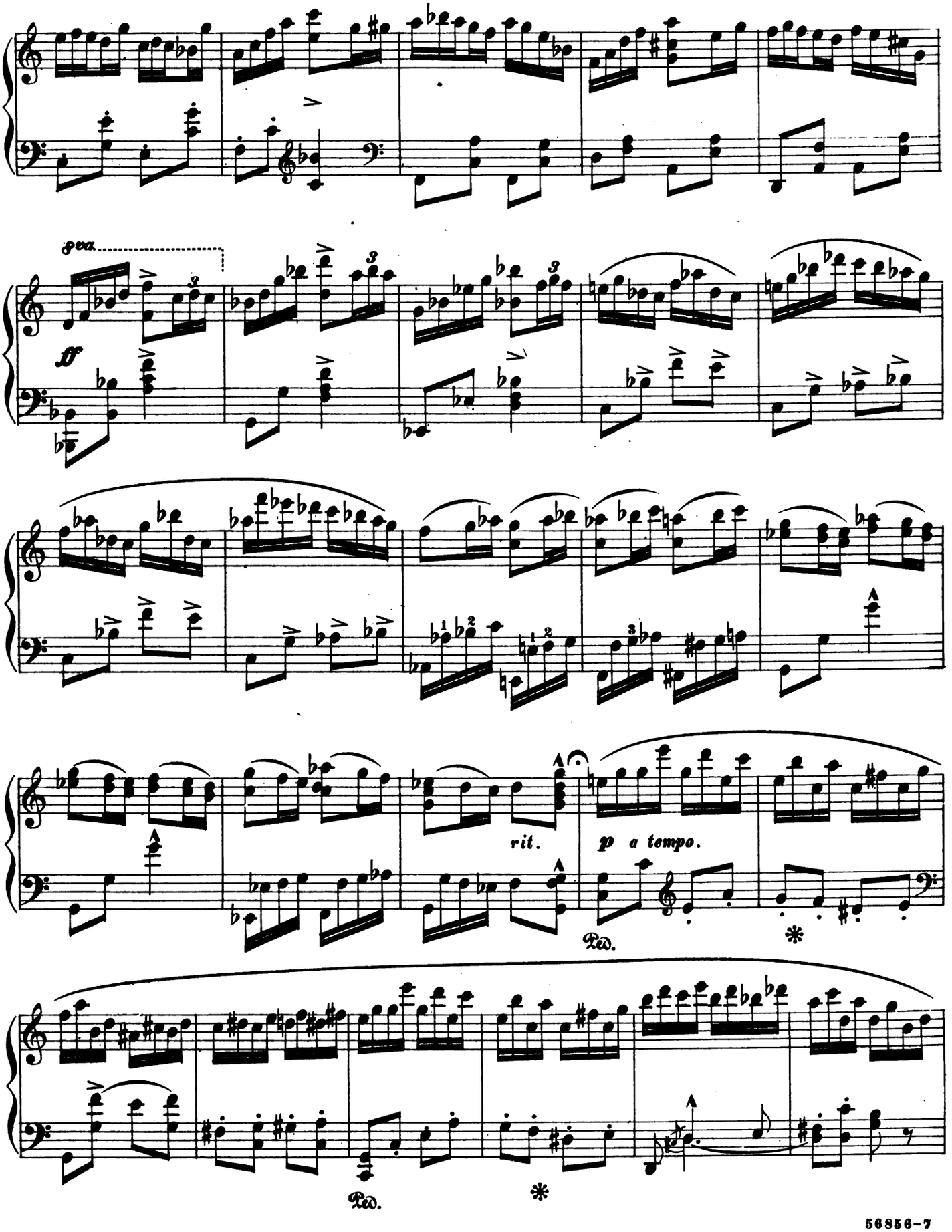

Digitized by Google

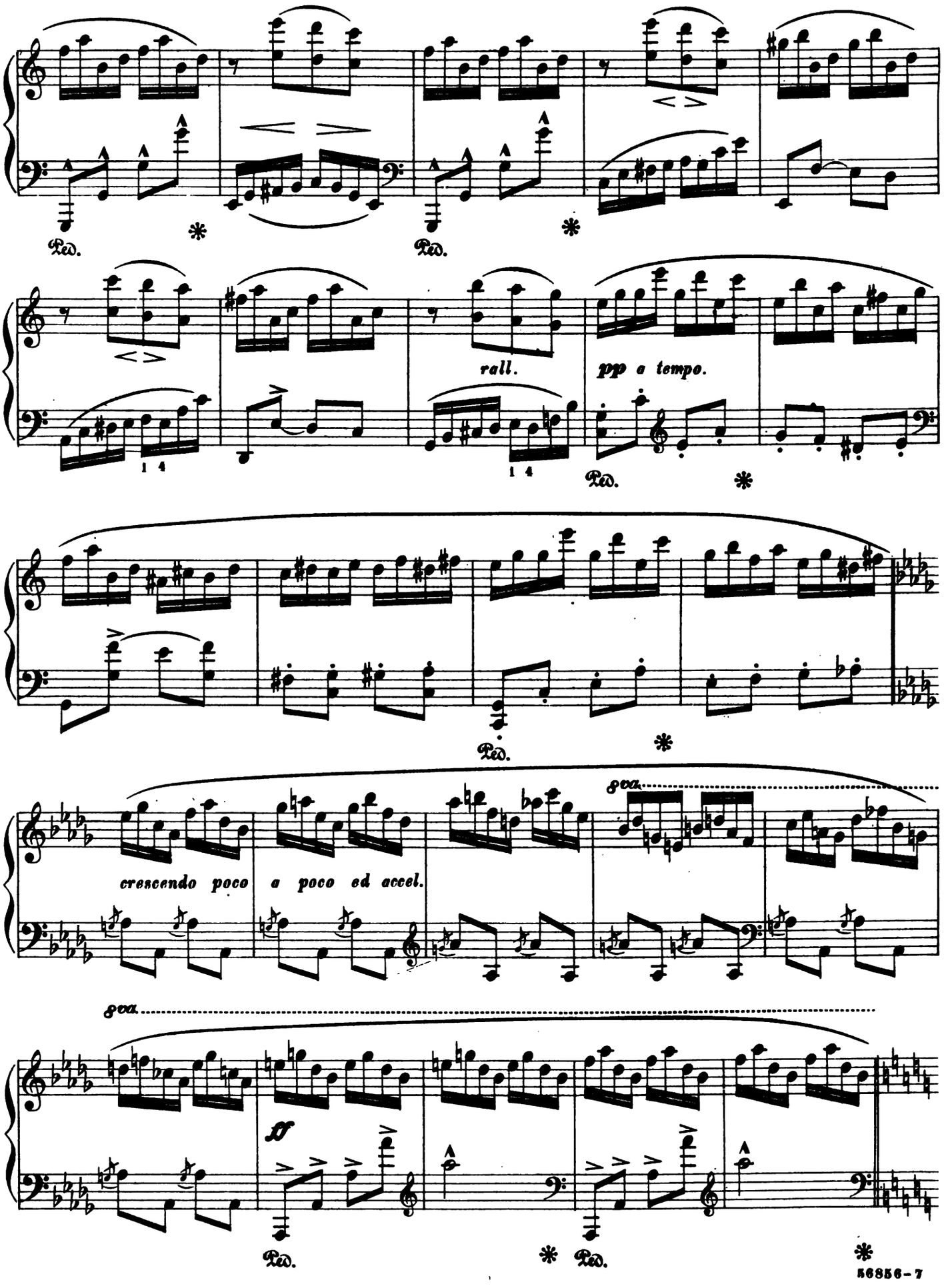

Digitized by Google

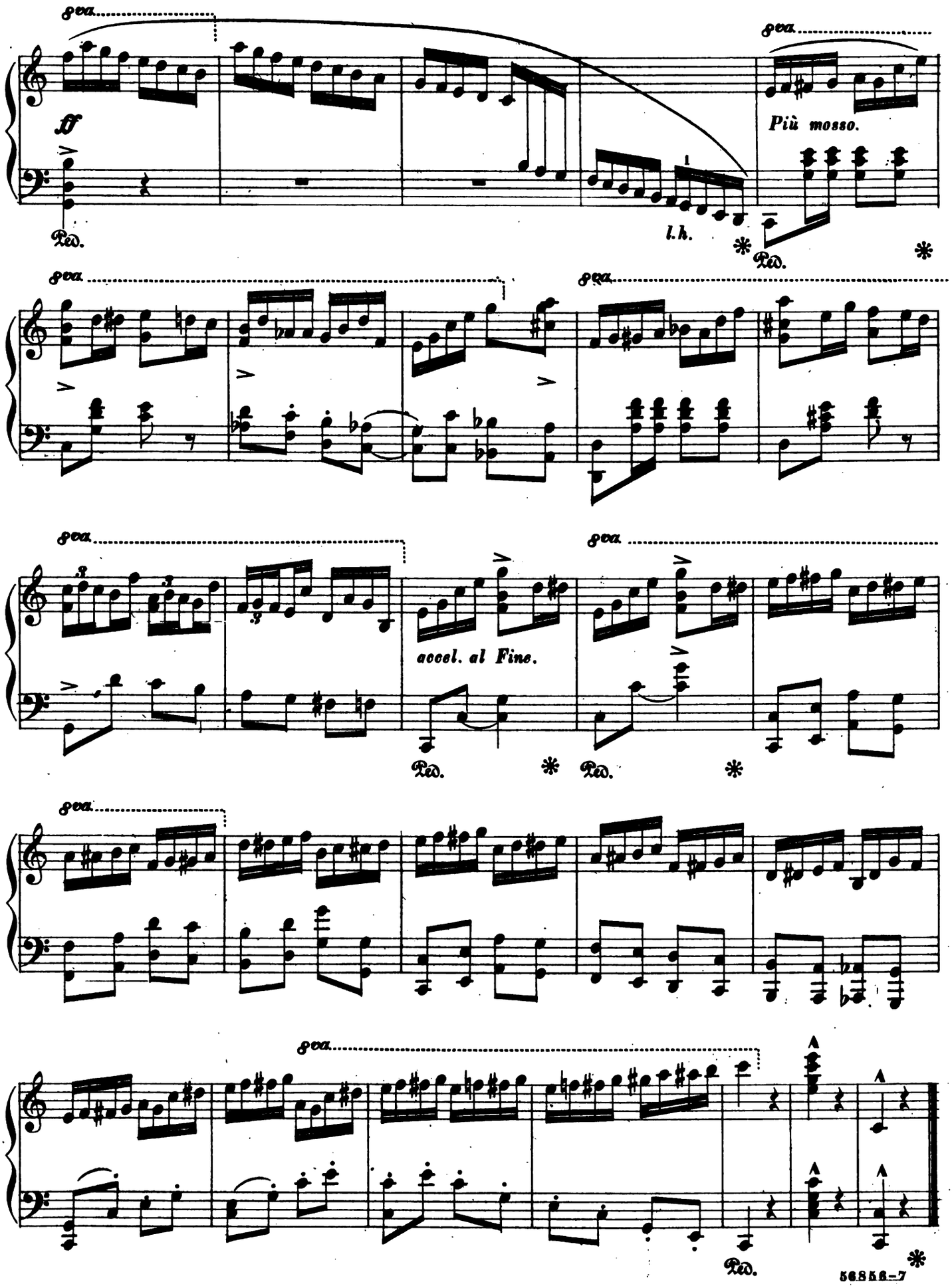

Digitized by Google

THE MUSICAL CLUB OF HARVARD UNIVERSITY
NOV 1904

WOODNOTES.

Ten Sketches for the Piano.

№ 1.

John K. Paine, Op. 26.

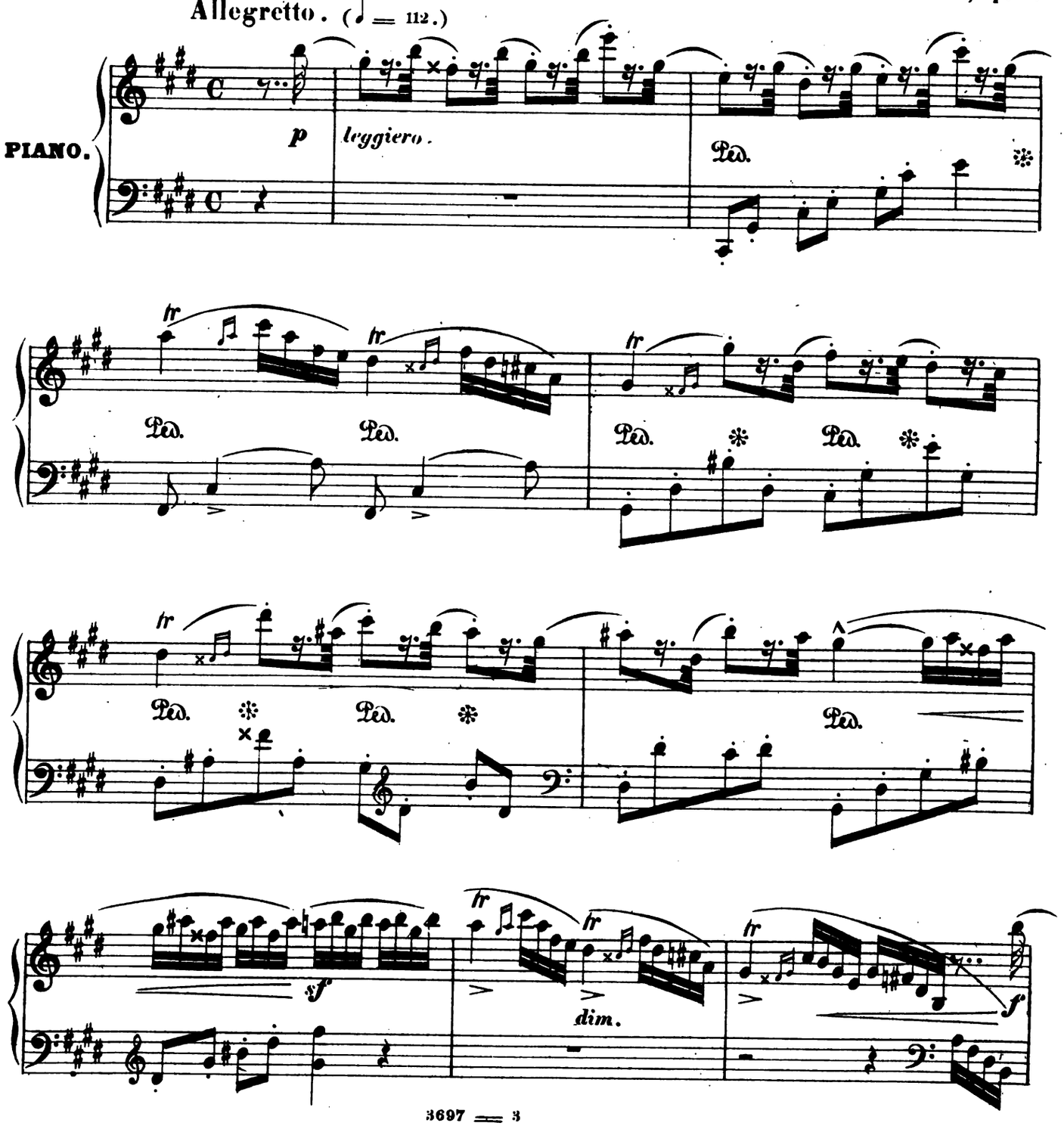

Copyright MDCCCLXXV by G. D. Russell & Co.

Digitized by Google

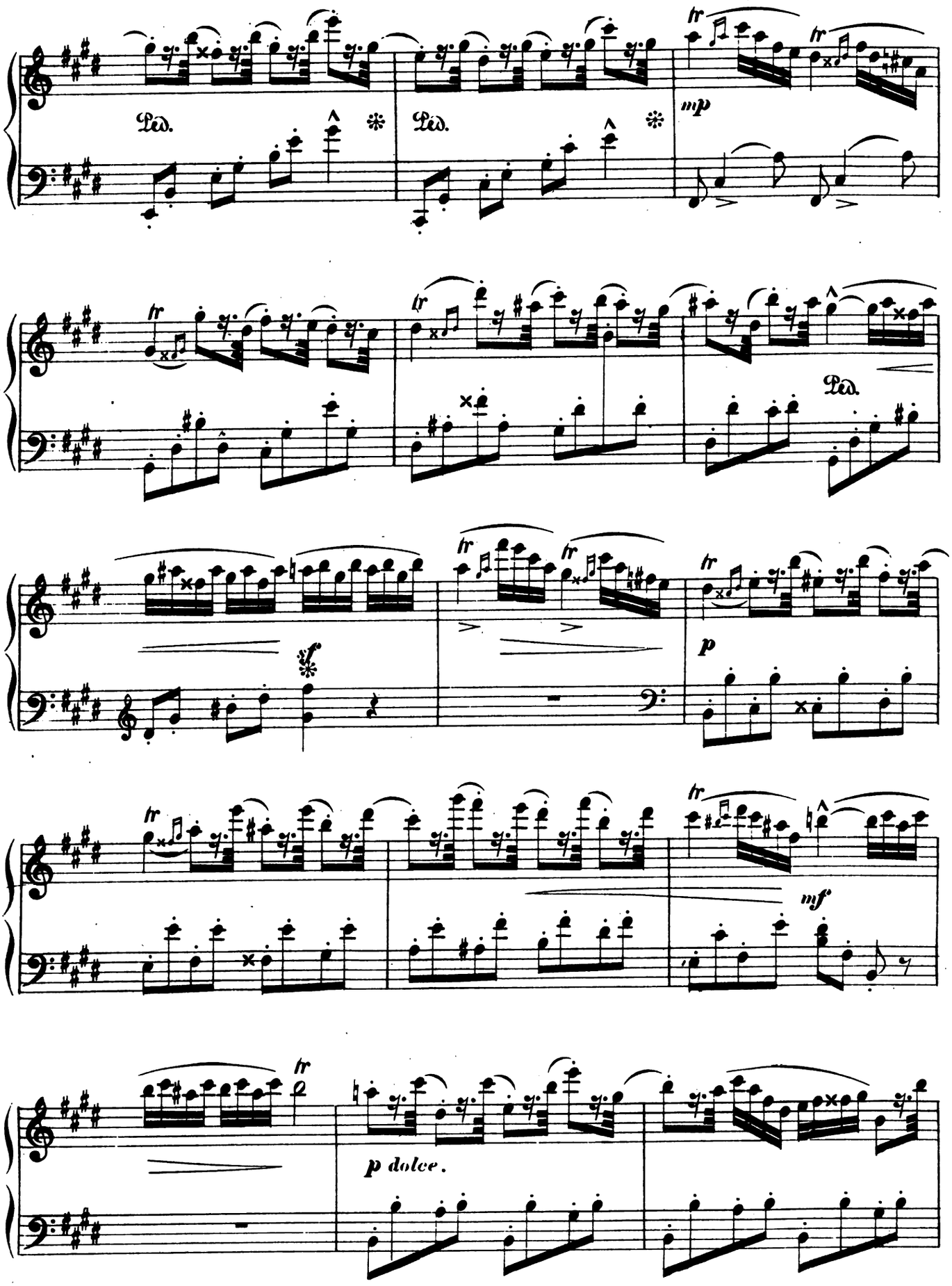

Digitized by Google

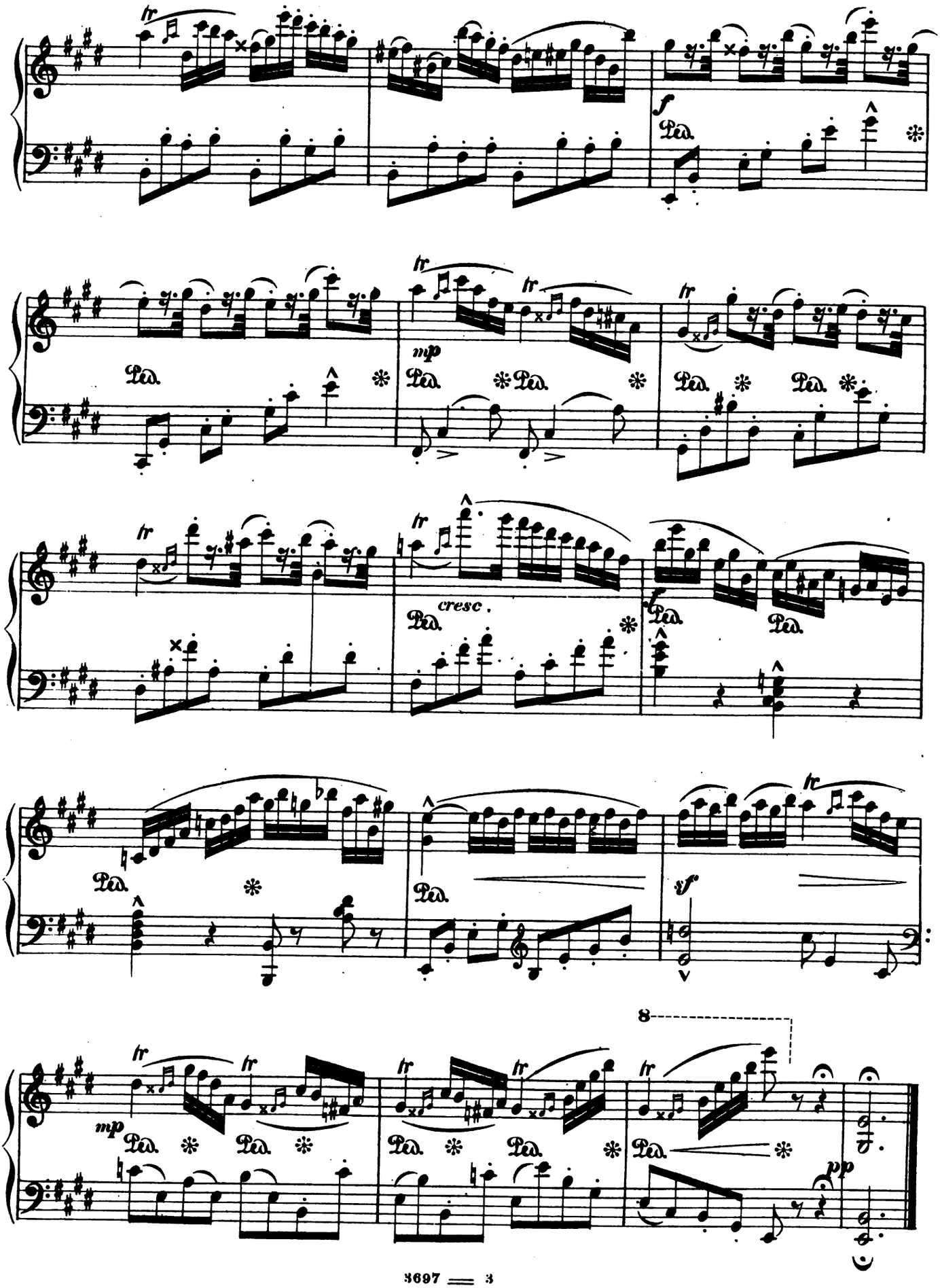

Digitized by Google

WAYSIDE FLOWERS.

Ten Sketches for the Piano.

№ 2.

John K. Paine, Op. 26.

Andantino. (♩. = 69.)

PIANO.

cantando e dolce

atempo.

poco rit.

ritard.

Copyright MDCCCLXXV by G. D. Russell & Co.

Digitized by Google

a tempo.

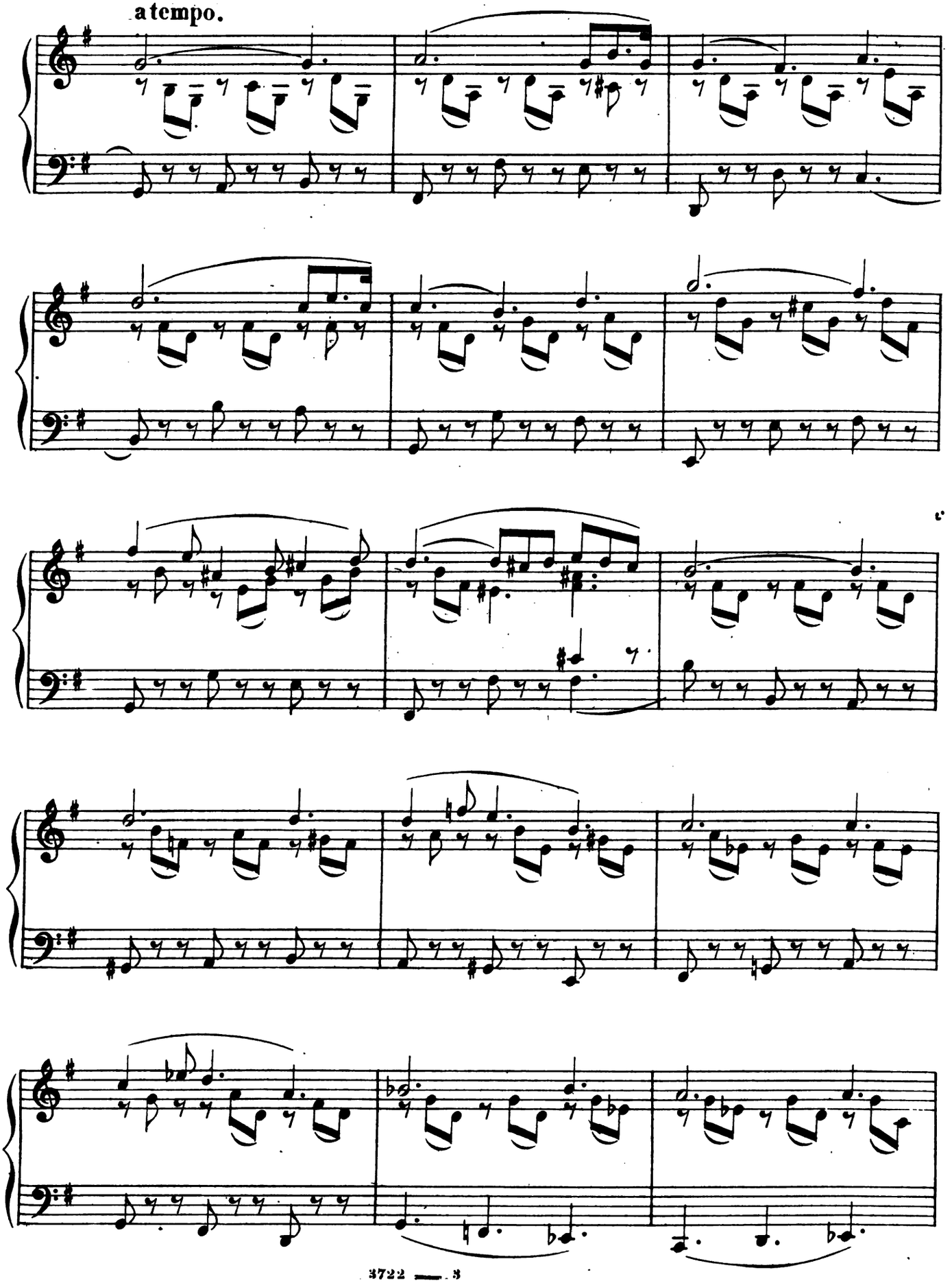

Digitized by Google

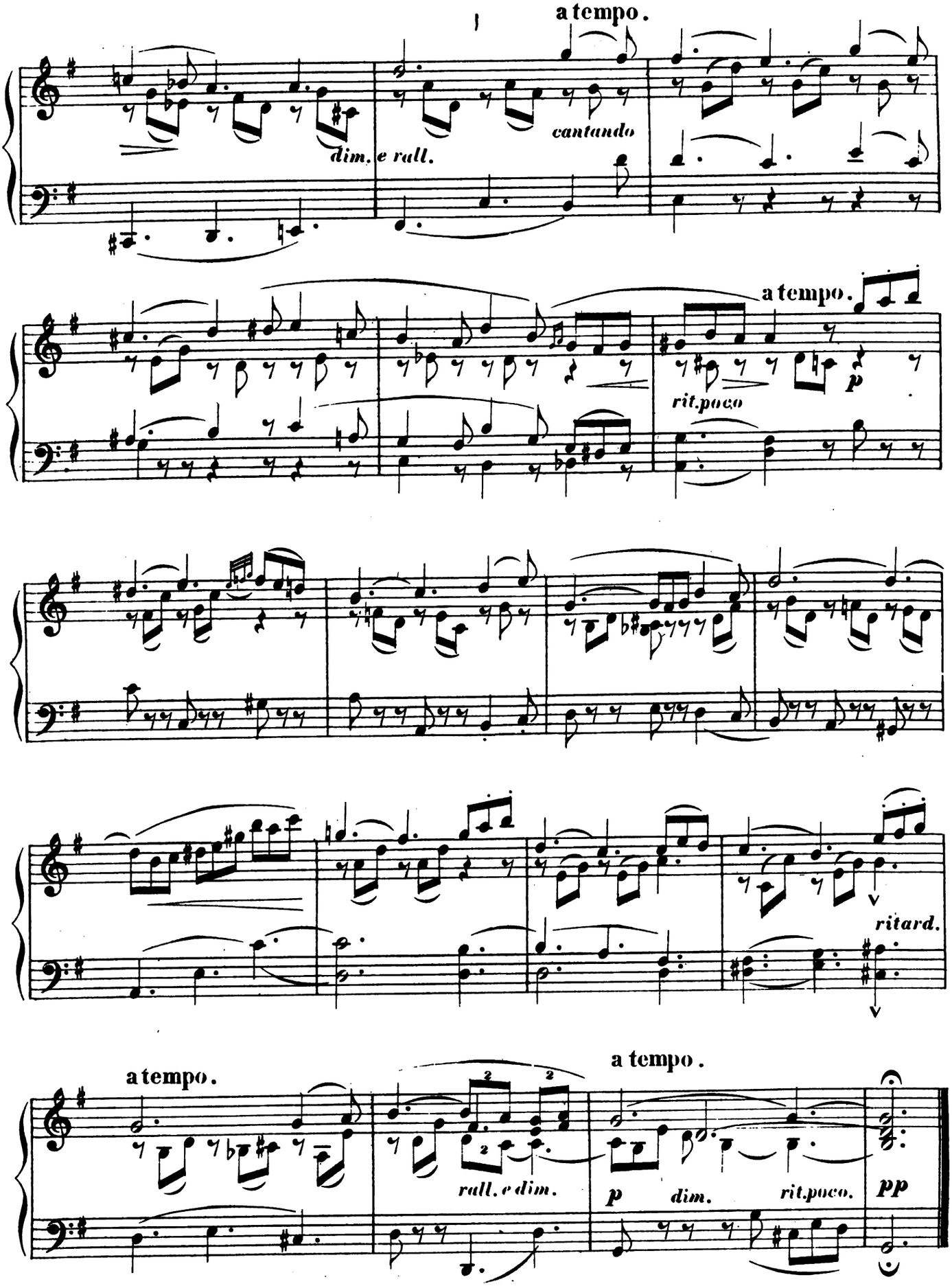

Schlimper. Engr.

Digitized by Google

UNDER THE LINDENS.

Ten Sketches for the Piano.

№ 3.

John K. Paine, Op. 26.

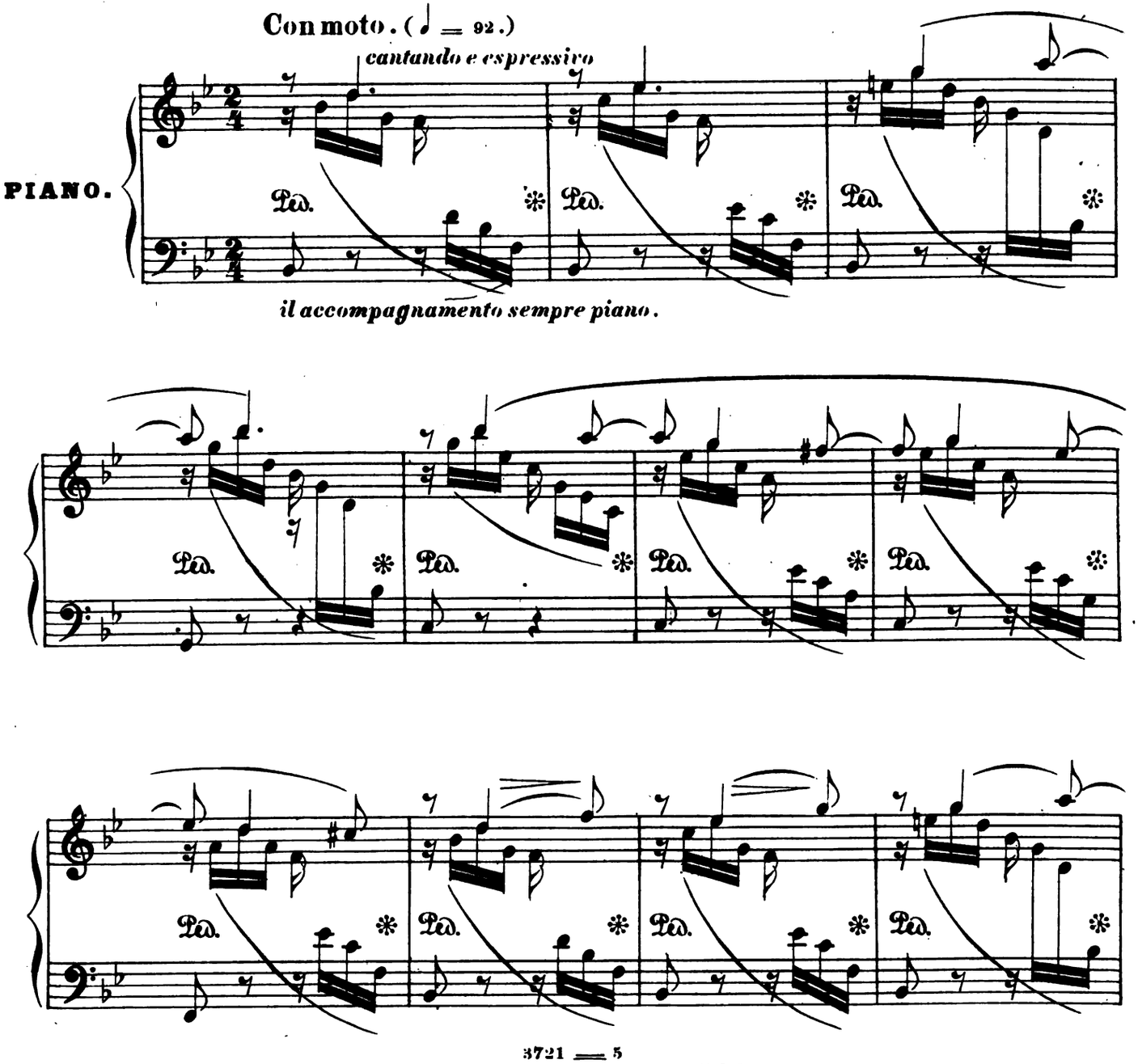

3721 — 5
Copyright MDCCCLXXV by G.D.Russell & Co.

Digitized by Google

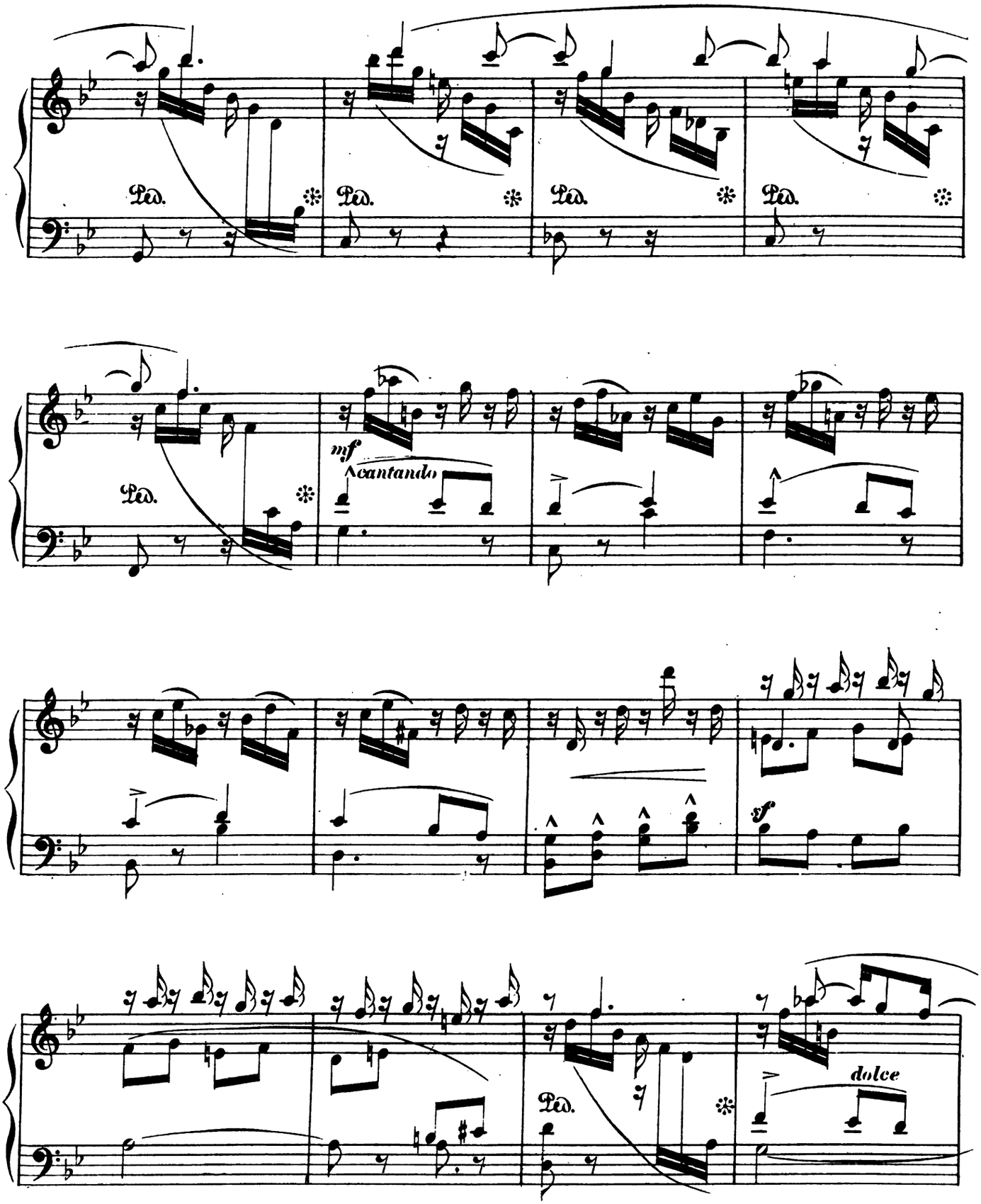

Digitized by Google

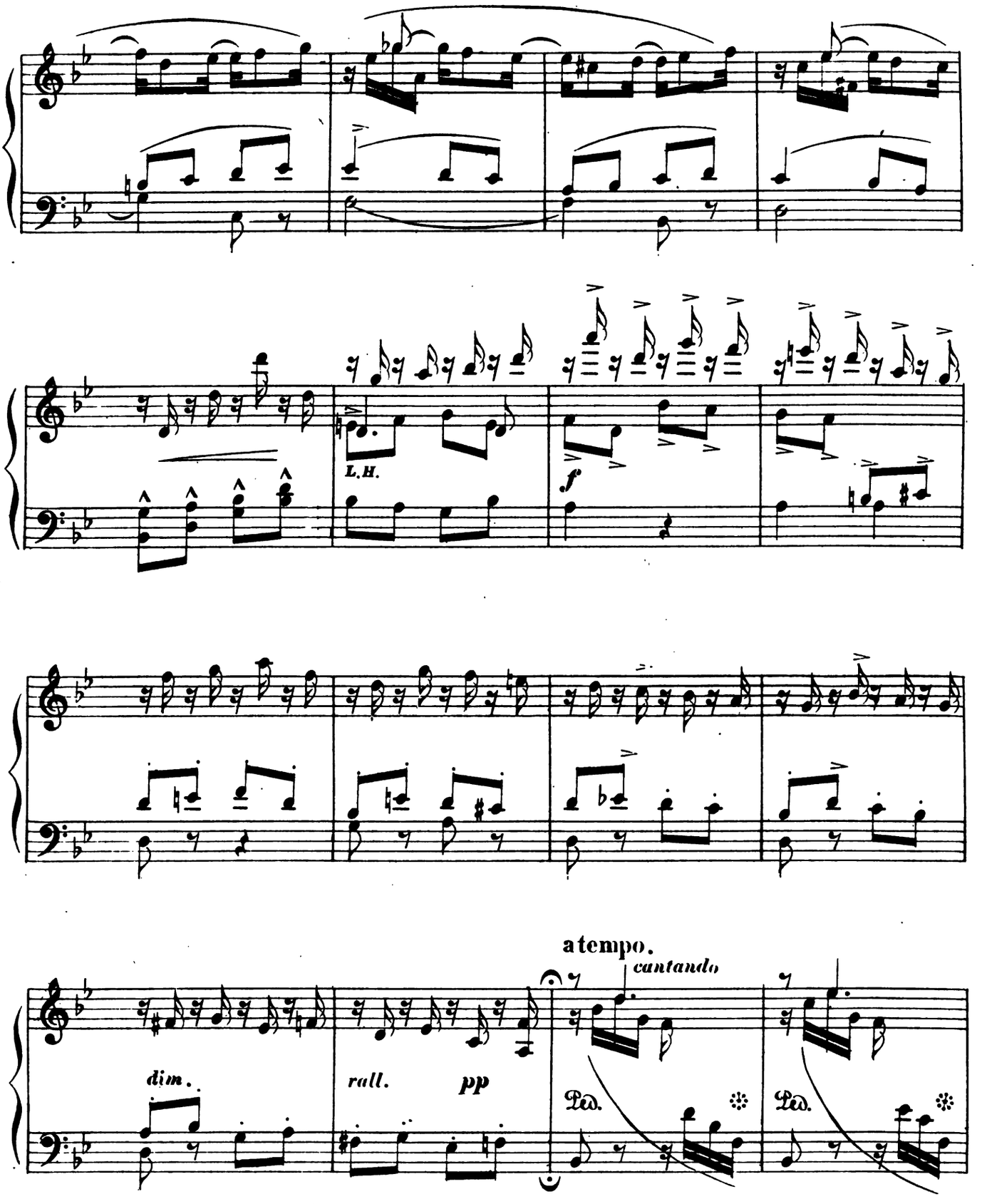

Digitized by Google

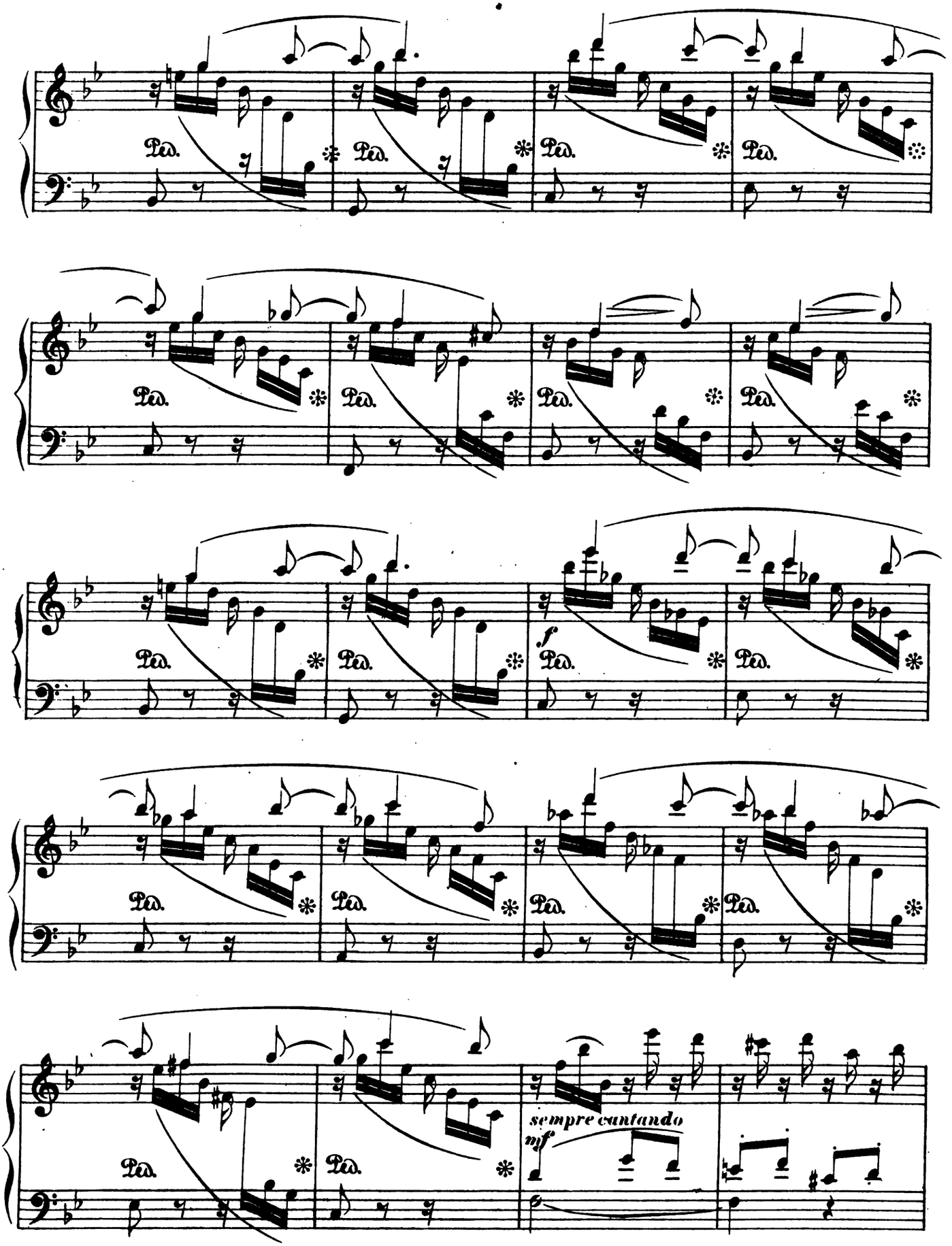

Digitized by Google

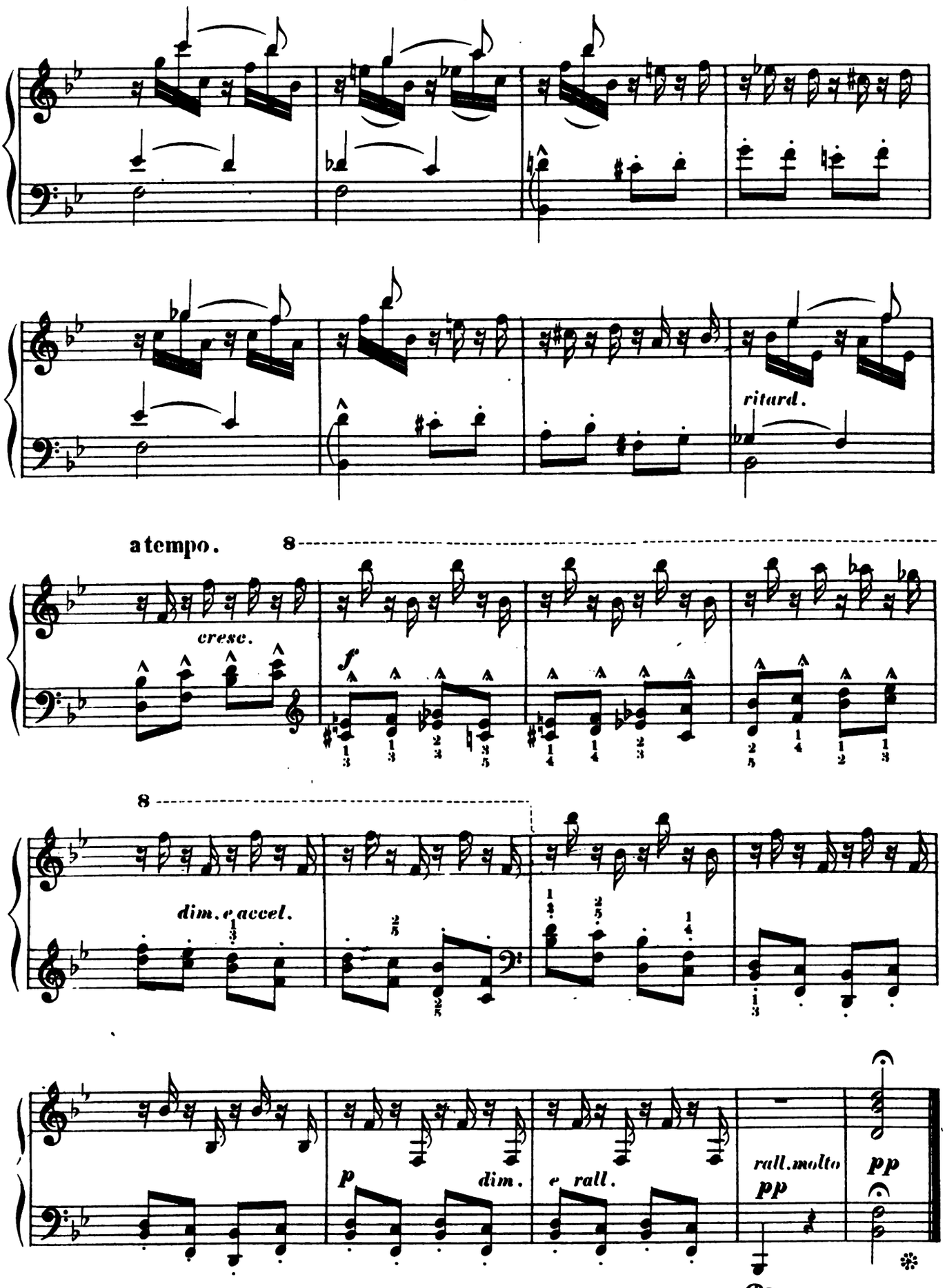

Digitized by Google

THE SHEPHERD'S LAMENT.

Ten Sketches for the Piano.

№ 4.

John K. Paine, Op. 26.

Larghetto. (♩ = 52.)

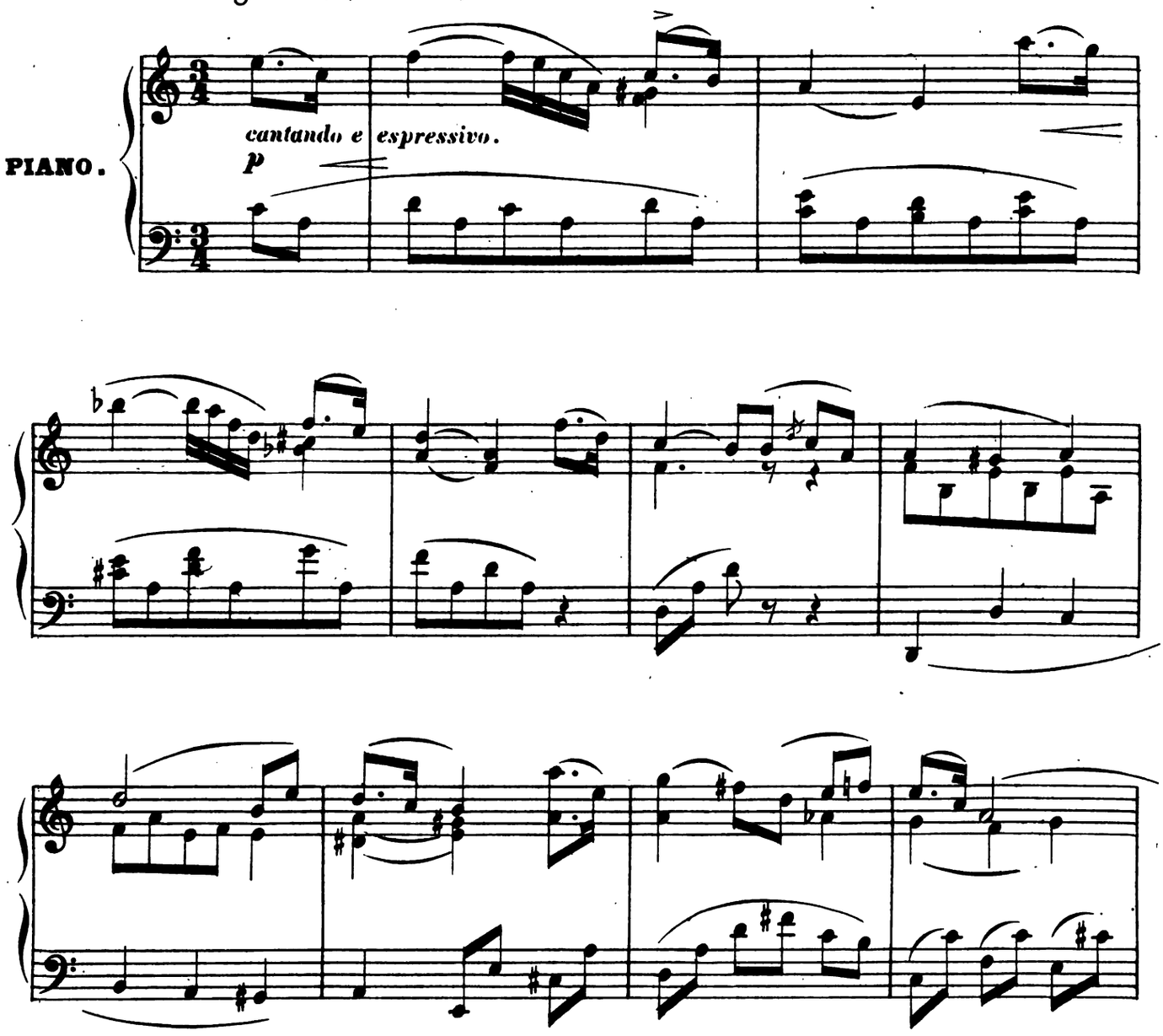

Copyright MDCCCLXXVI by G.D.Russell & Co.

Digitized by Google

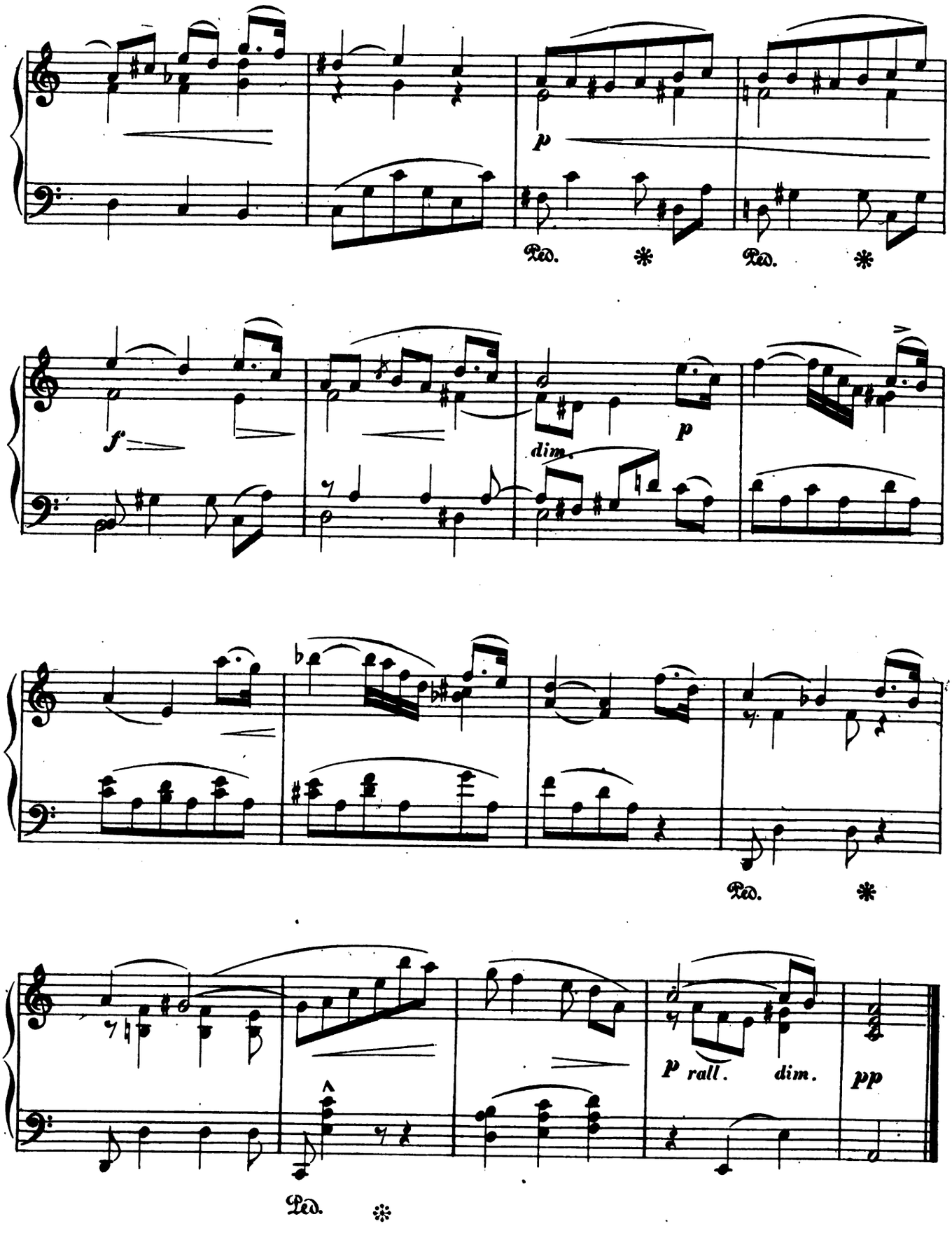

Digitized by Google

VILLAGE DANCE.

Ten Sketches for the Piano.

№ 5.

John K. Paine, Op. 26.

Allegro. (♩. = 76.)

PIANO.

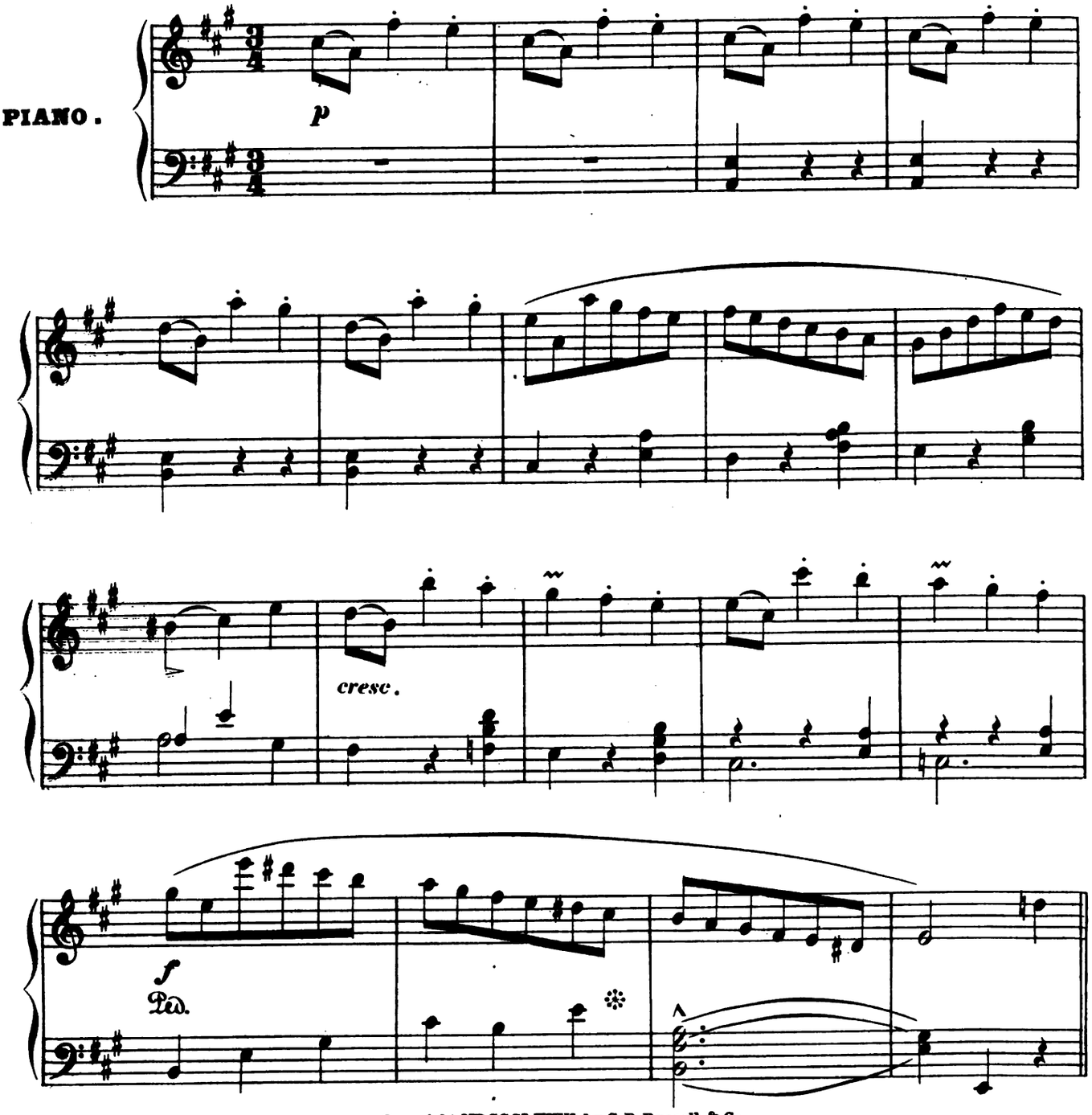

Copyright MDCCCLXXVI by G.D.Russell & Co.

Digitized by Google

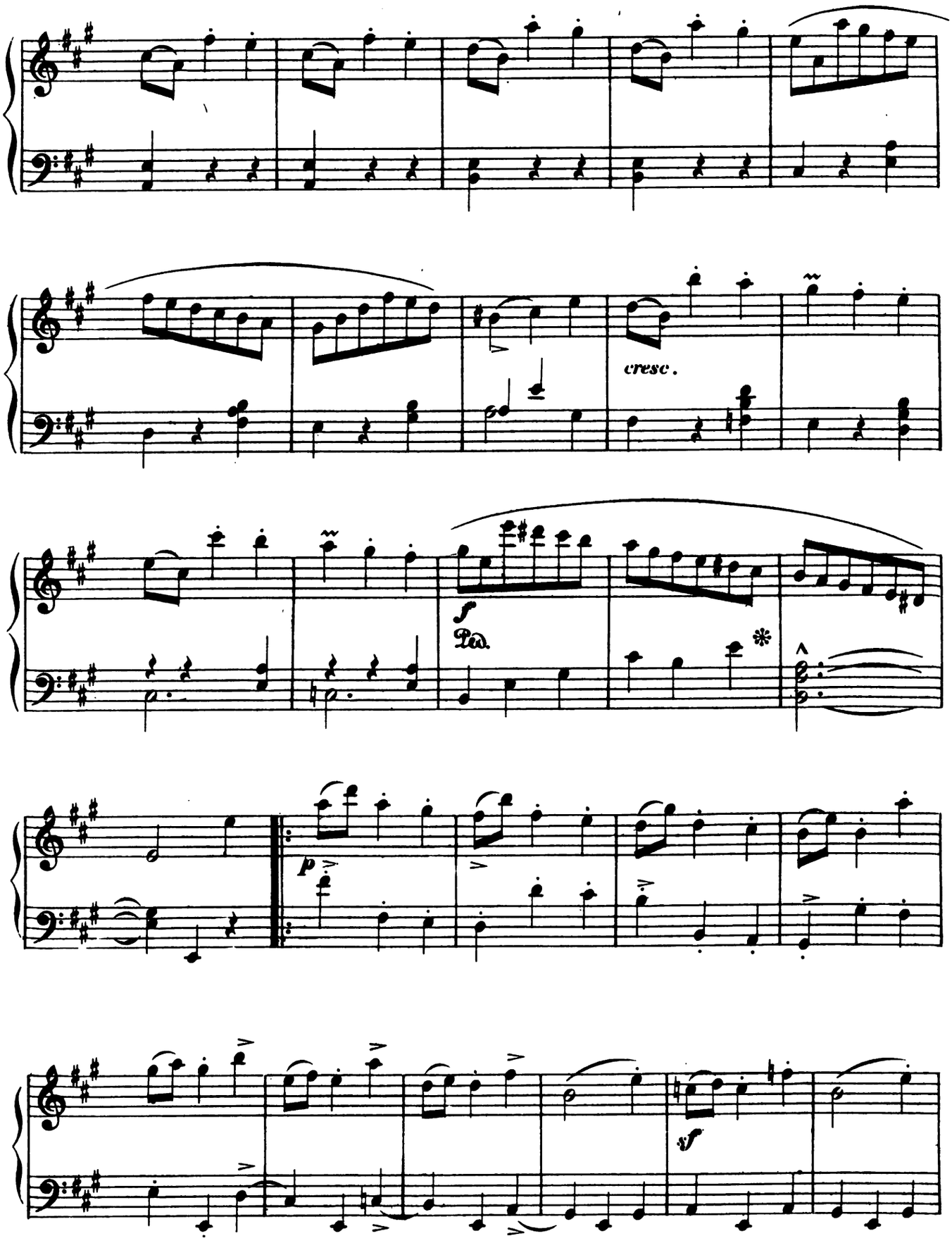

Digitized by Google

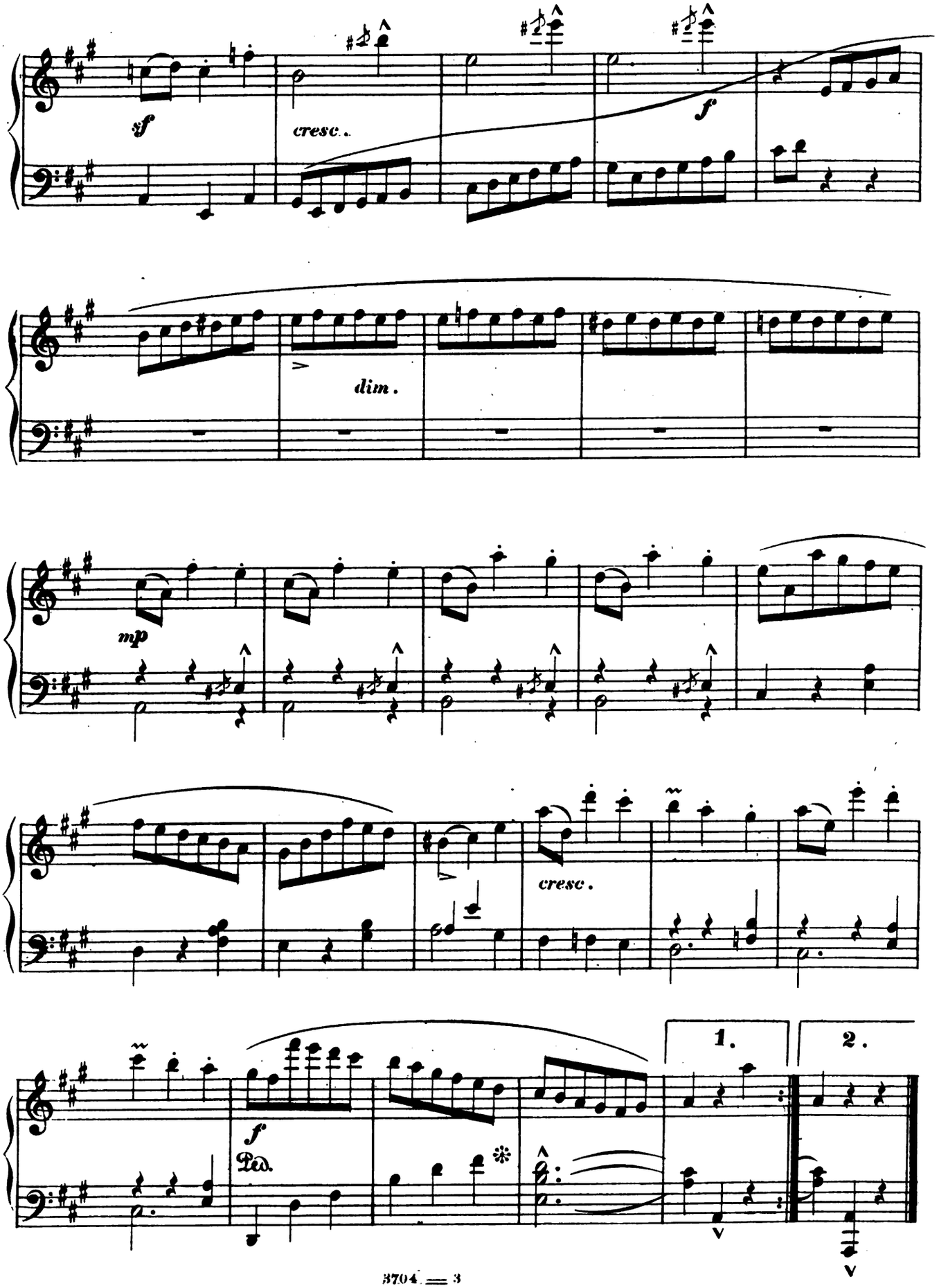

Digitized by Google

RAINY DAY.

Ten Sketches for the Piano.

№ 6.

Con moto. (♩. = 92.)

John K. Paine, Op. 26.

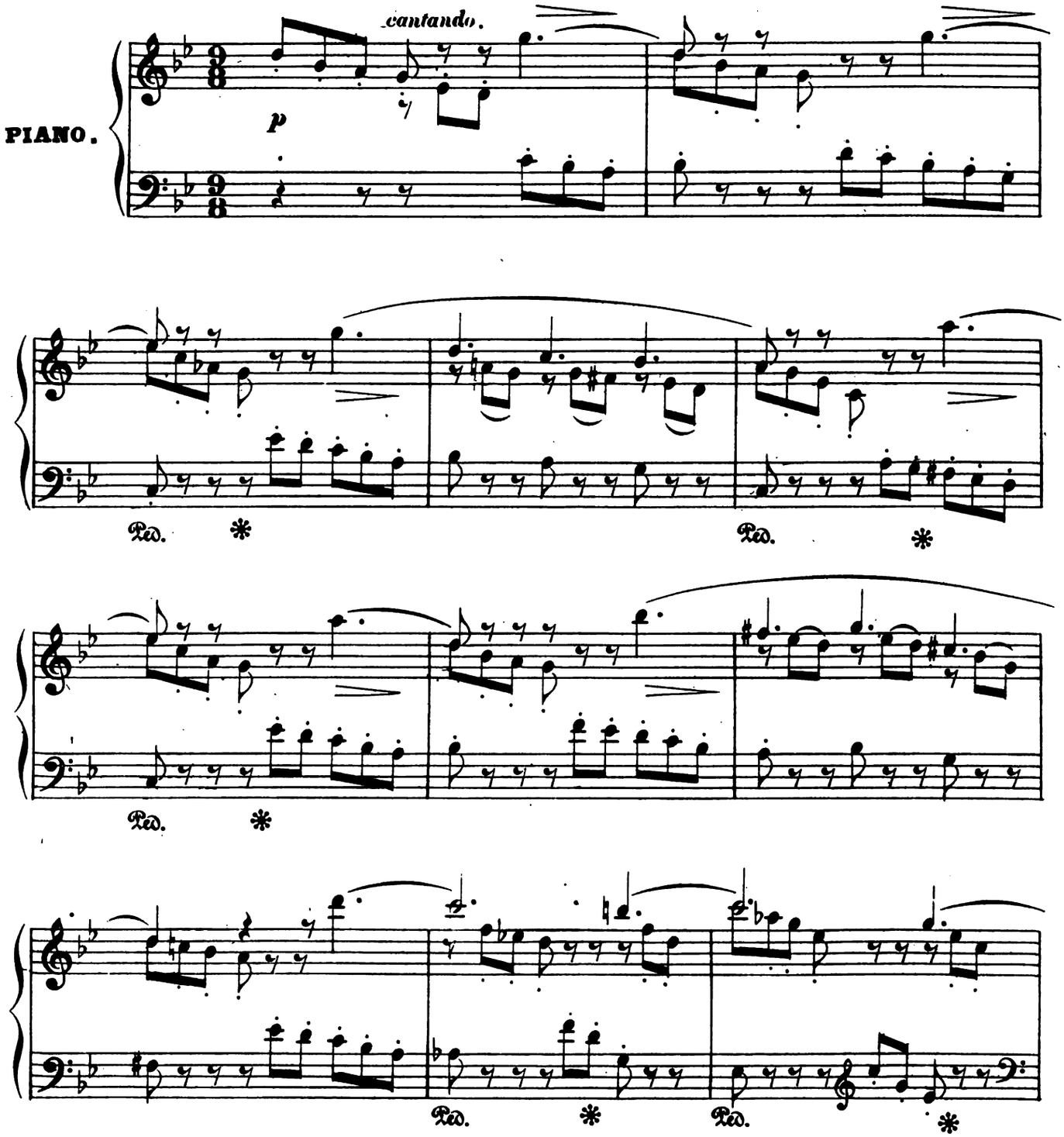

Copyright MDCCCLXXVI by G. D. Russell & Co.

Digitized by Google

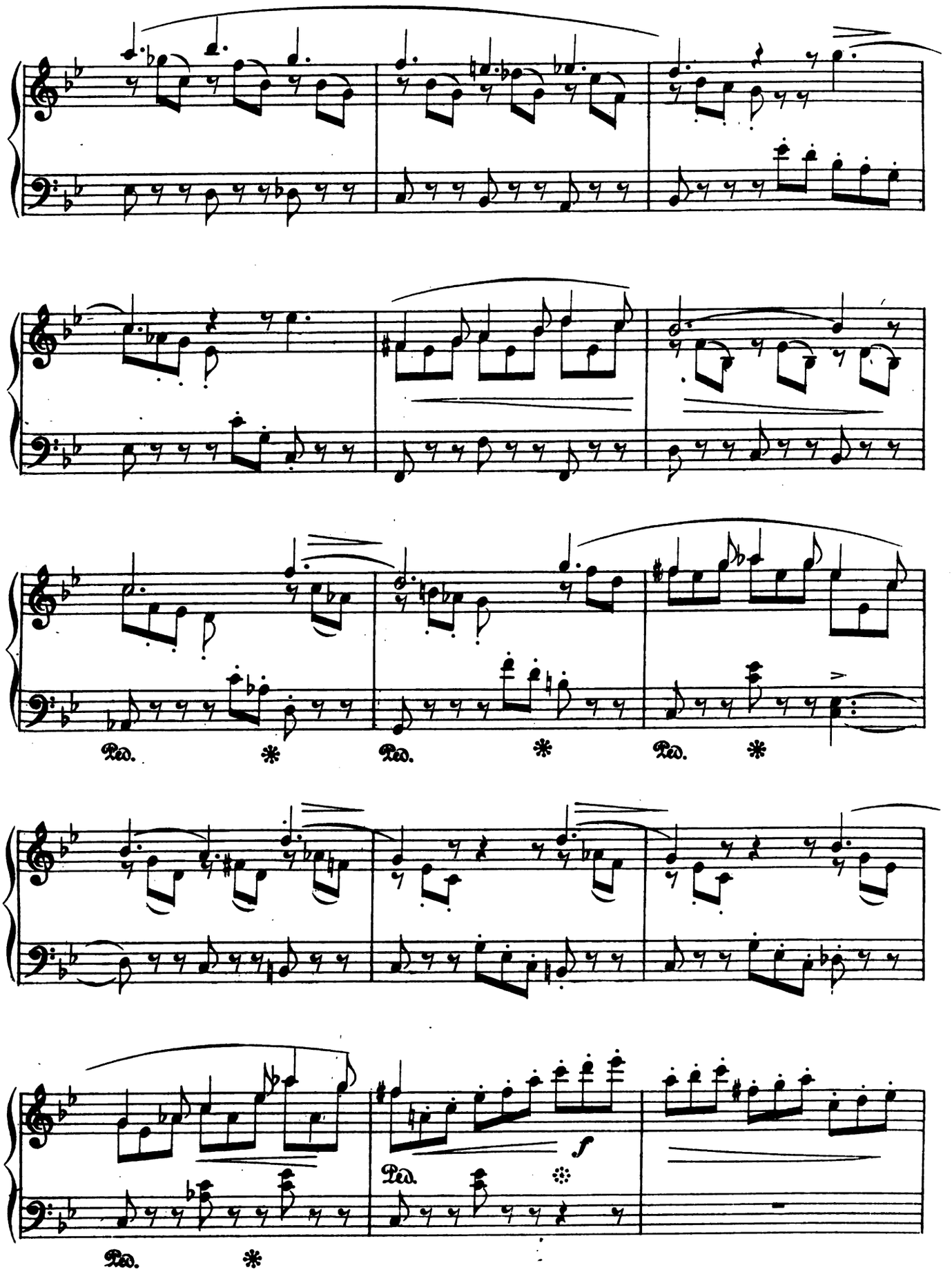

Digitized by Google

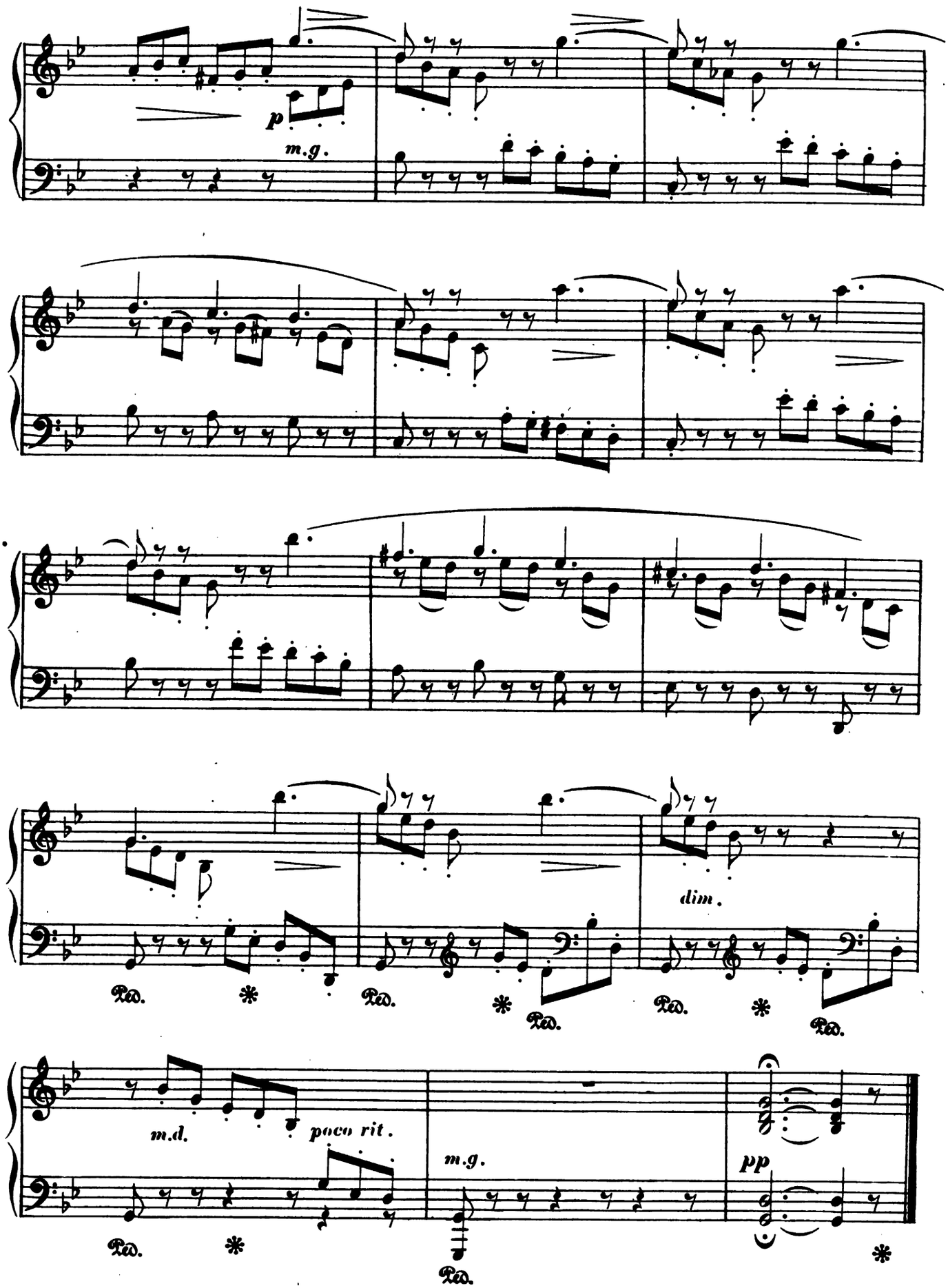

Digitized by Google

THE MILL.

Ten Sketches for the Piano.

№ 7.

John K. Paine, Op. 26.

Allegro moderato. (♩ = 104.)

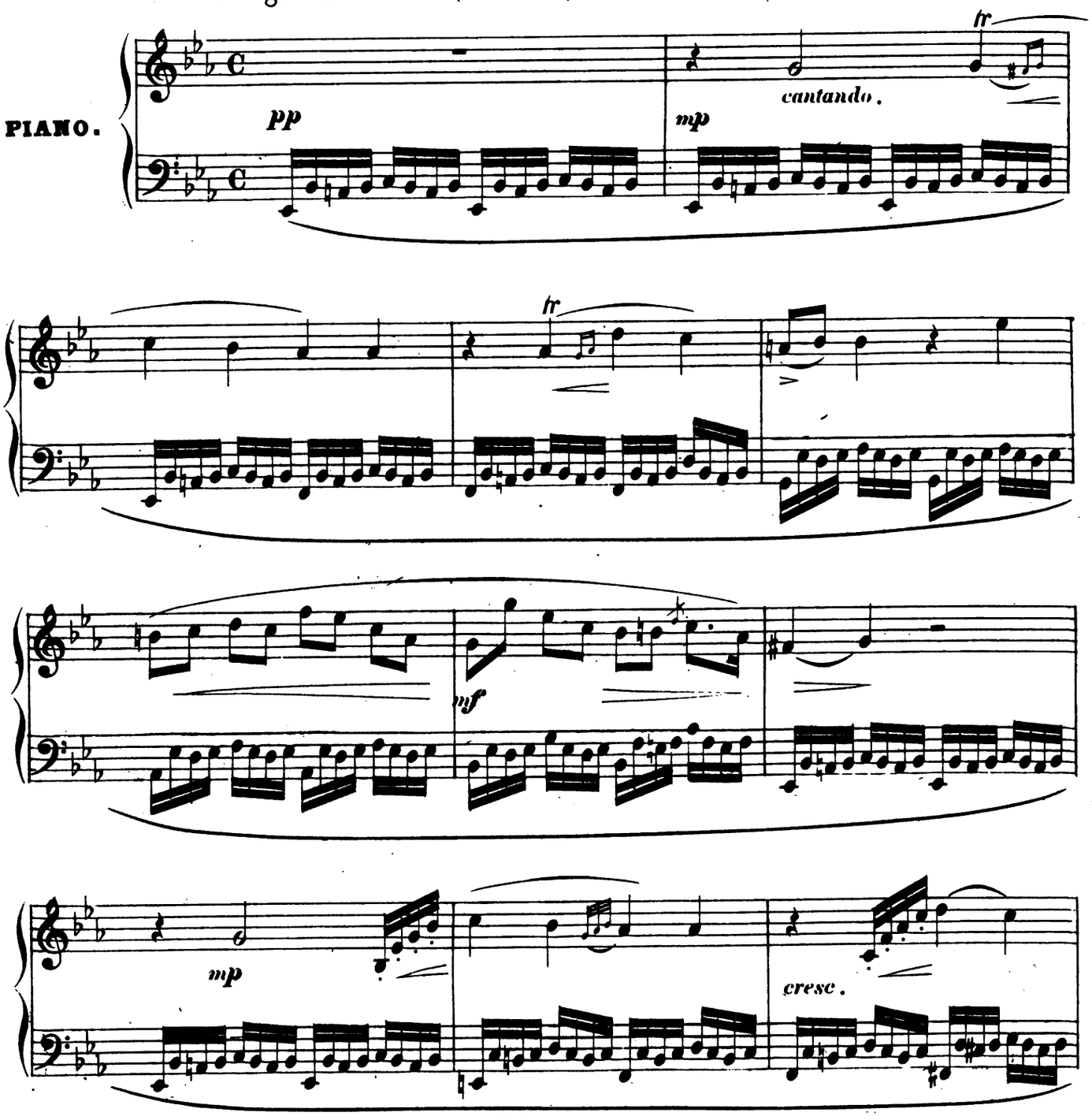

Copyright MDCCCLXXVI by G.D. Russell & Co.

Digitized by Google

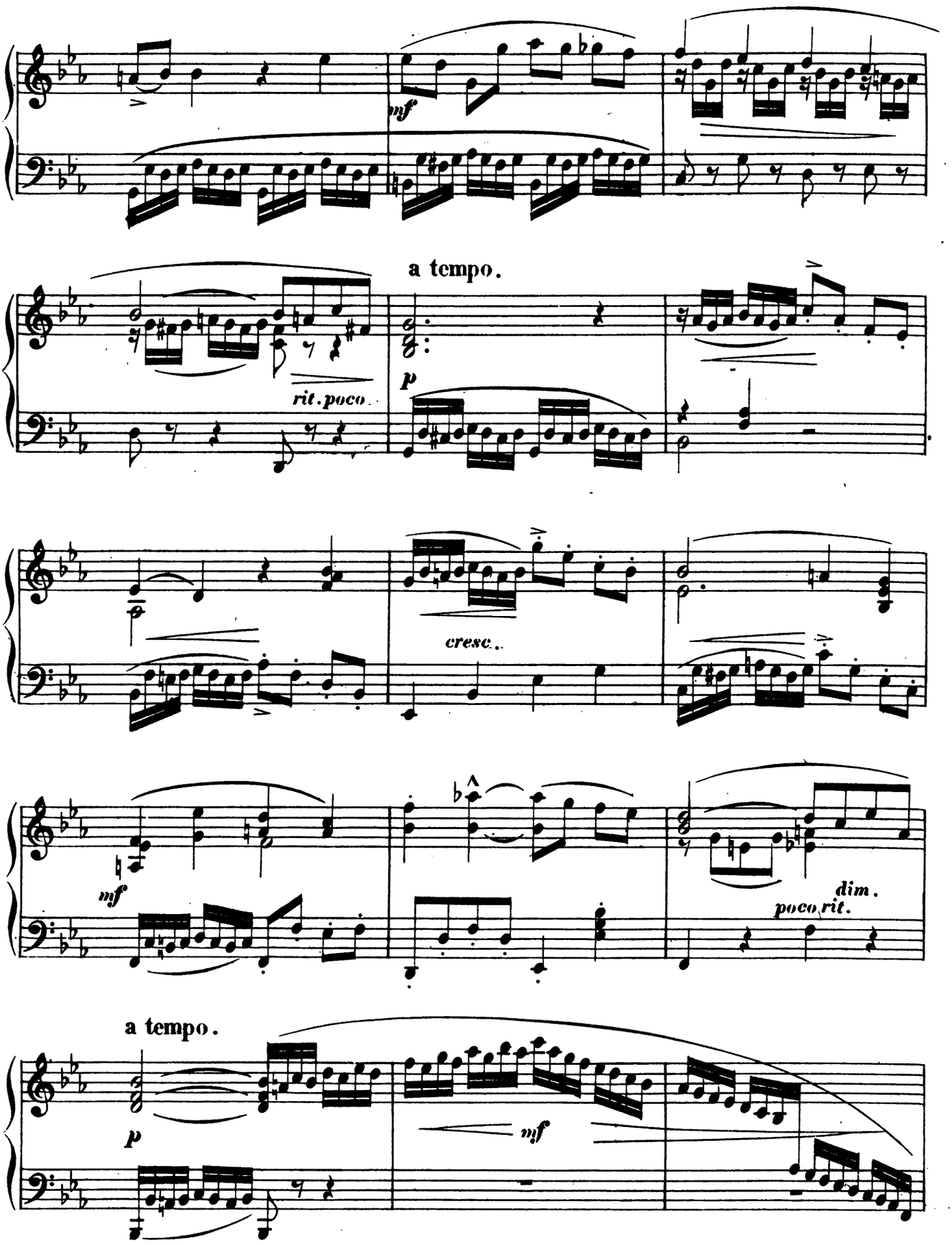

Digitized by Google

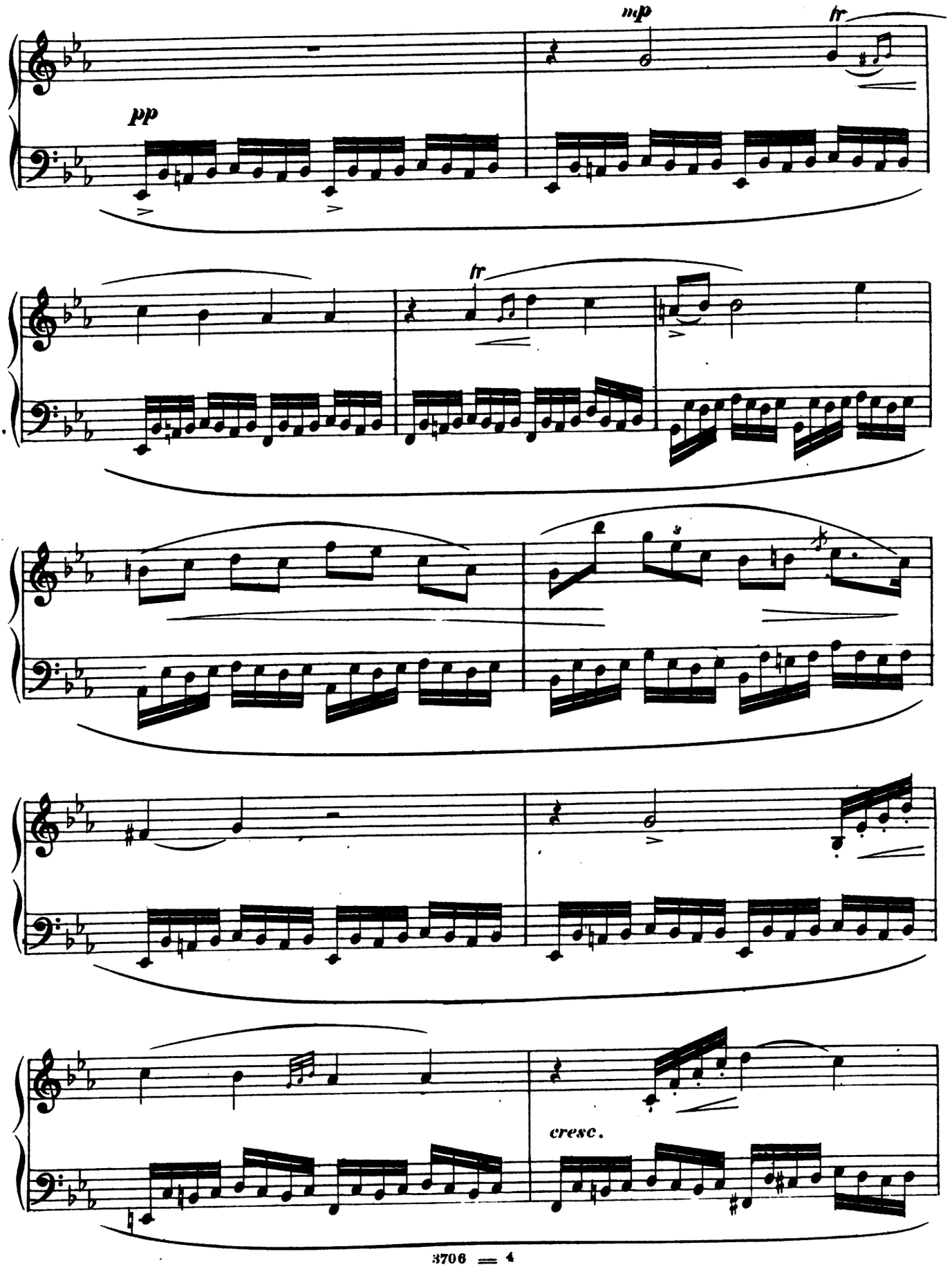

Digitized by Google

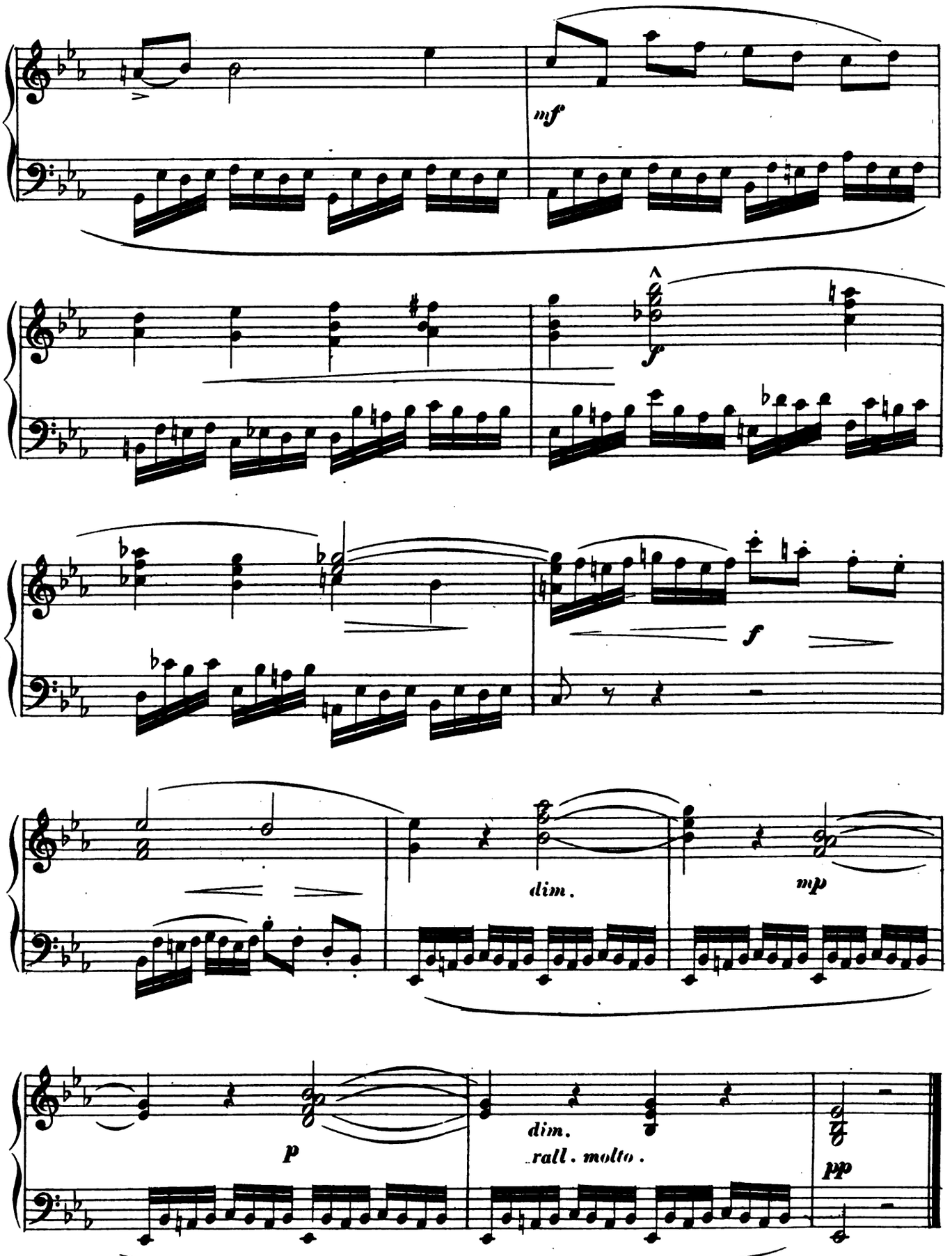

Schlimper. Engr.

Digitized by Google

GIPSIES.

Ten Sketches for the Piano.

№ 8.

Allegro con fuoco. (♩ = 184.)

John K. Paine, Op. 26.

PIANO.

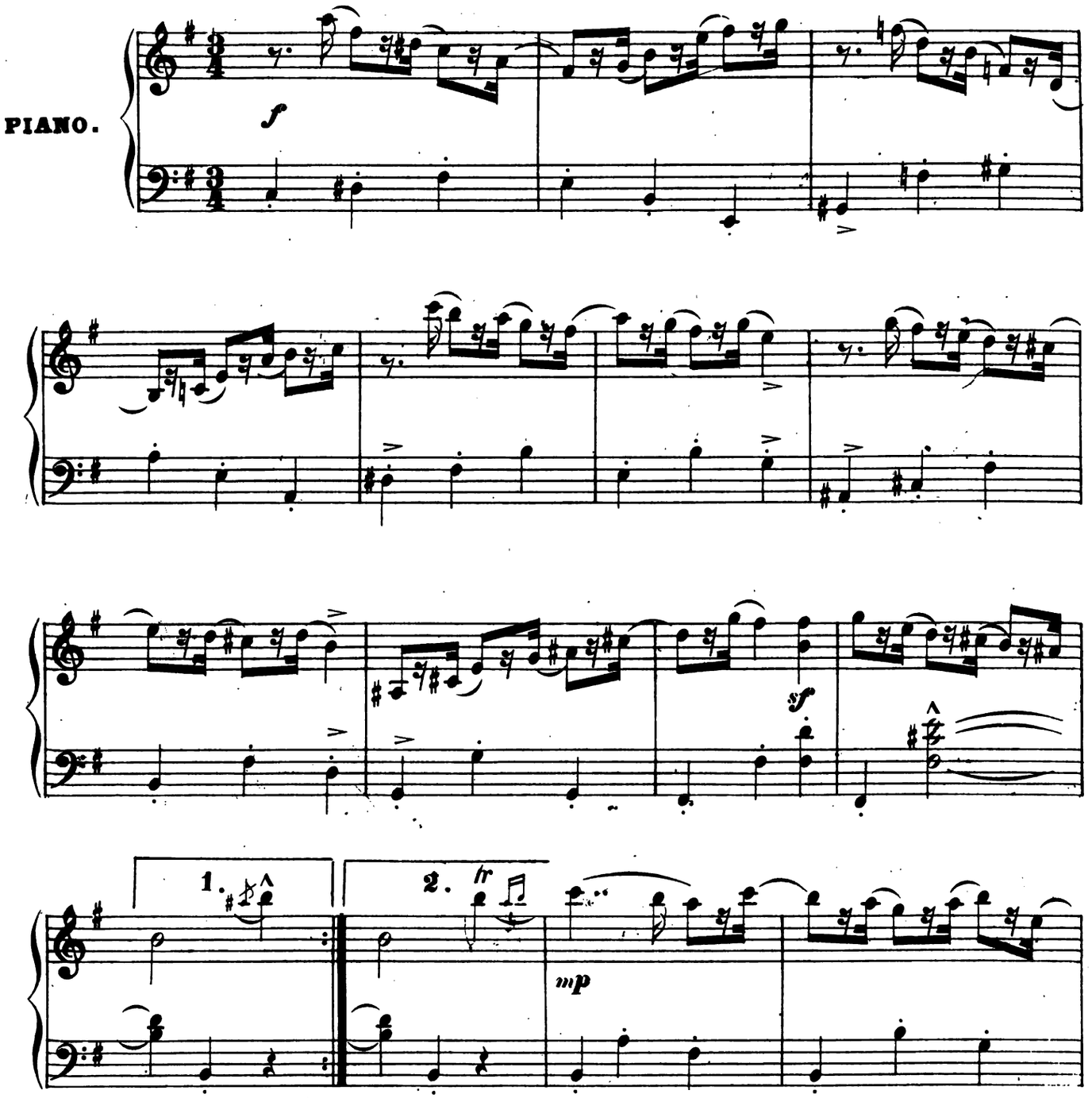

Copyright MDCCCLXXVI by G.D.Russell & Co.

Digitized by Google

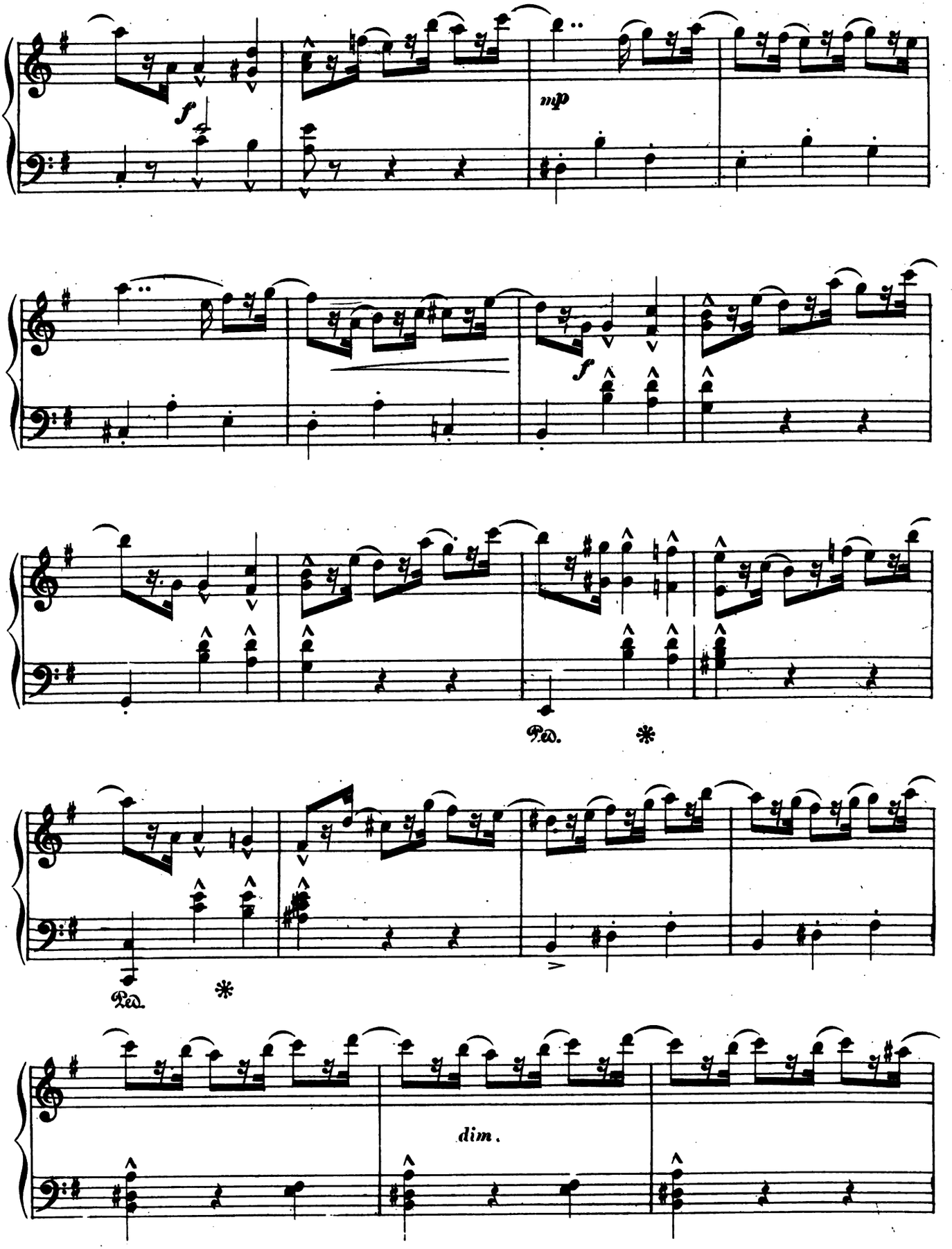

Digitized by Google

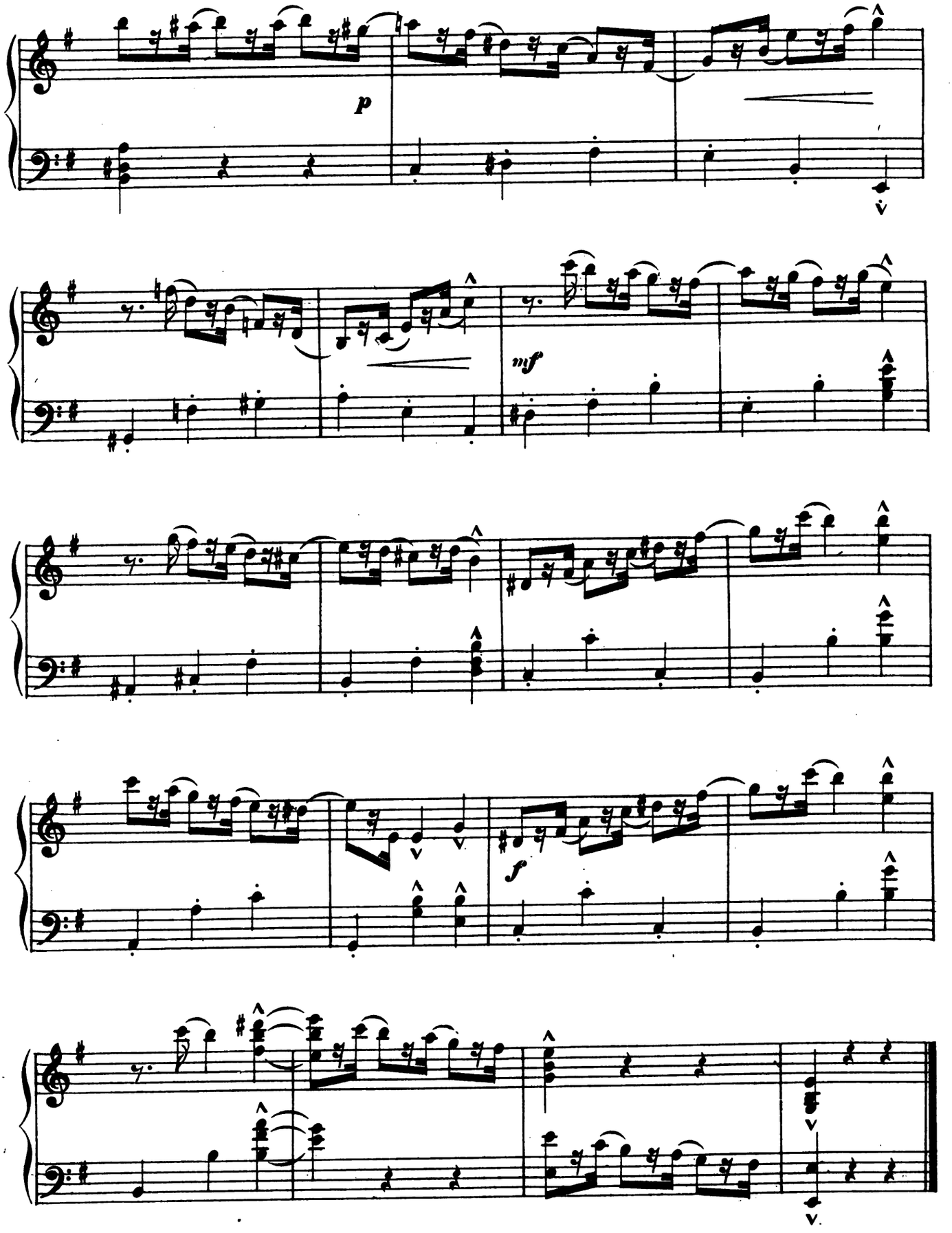

Digitized by Google

FAREWELL.

Ten Sketches for the Piano.

№ 9.

Adagio espressivo .(♪ = 96.)

John K. Paine, Op. 26.

cantando.

PIANO.

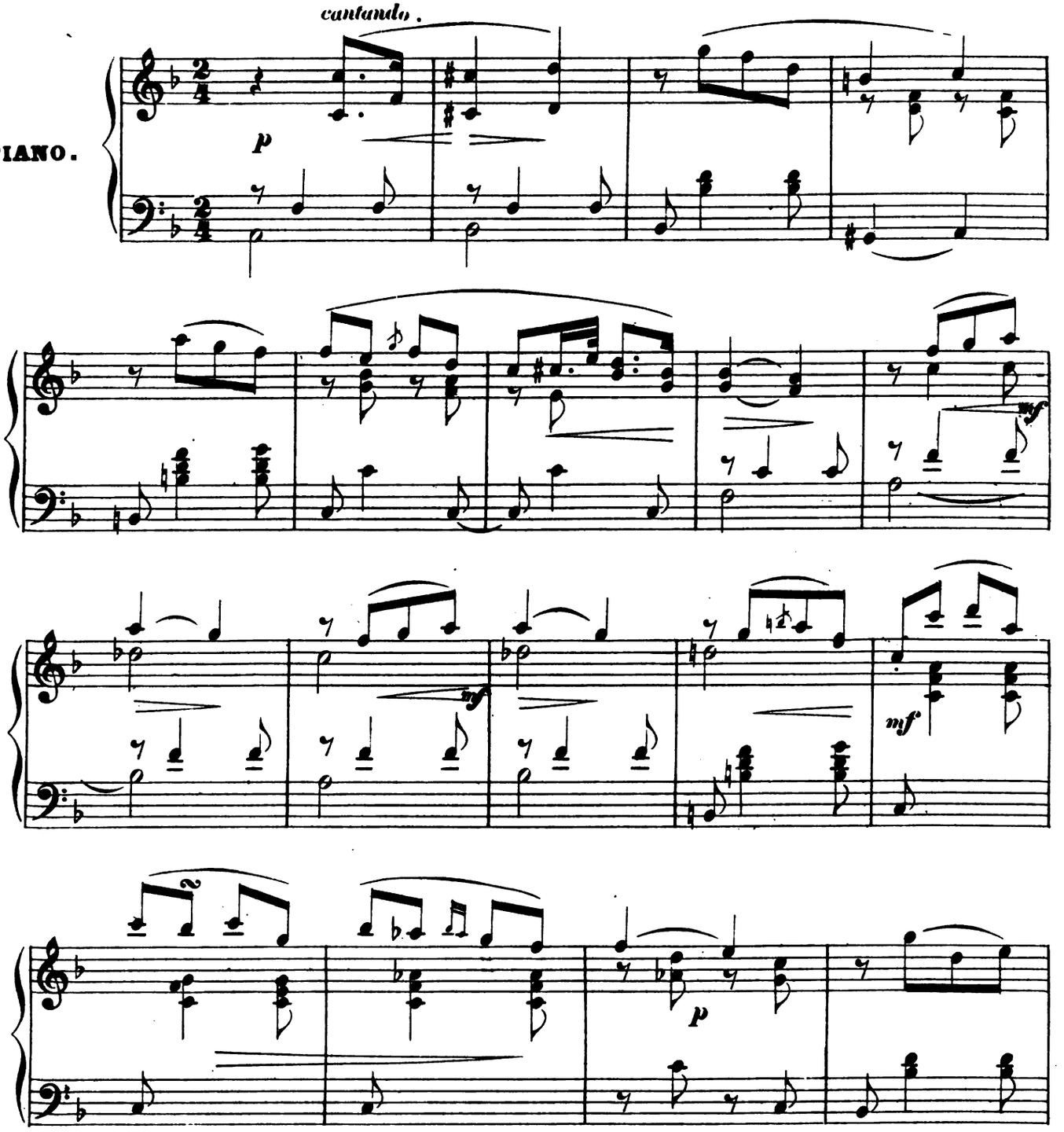

Copyright MDCCCLXXVI by G.D. Russell & Co.

3719 - 3

Digitized by Google

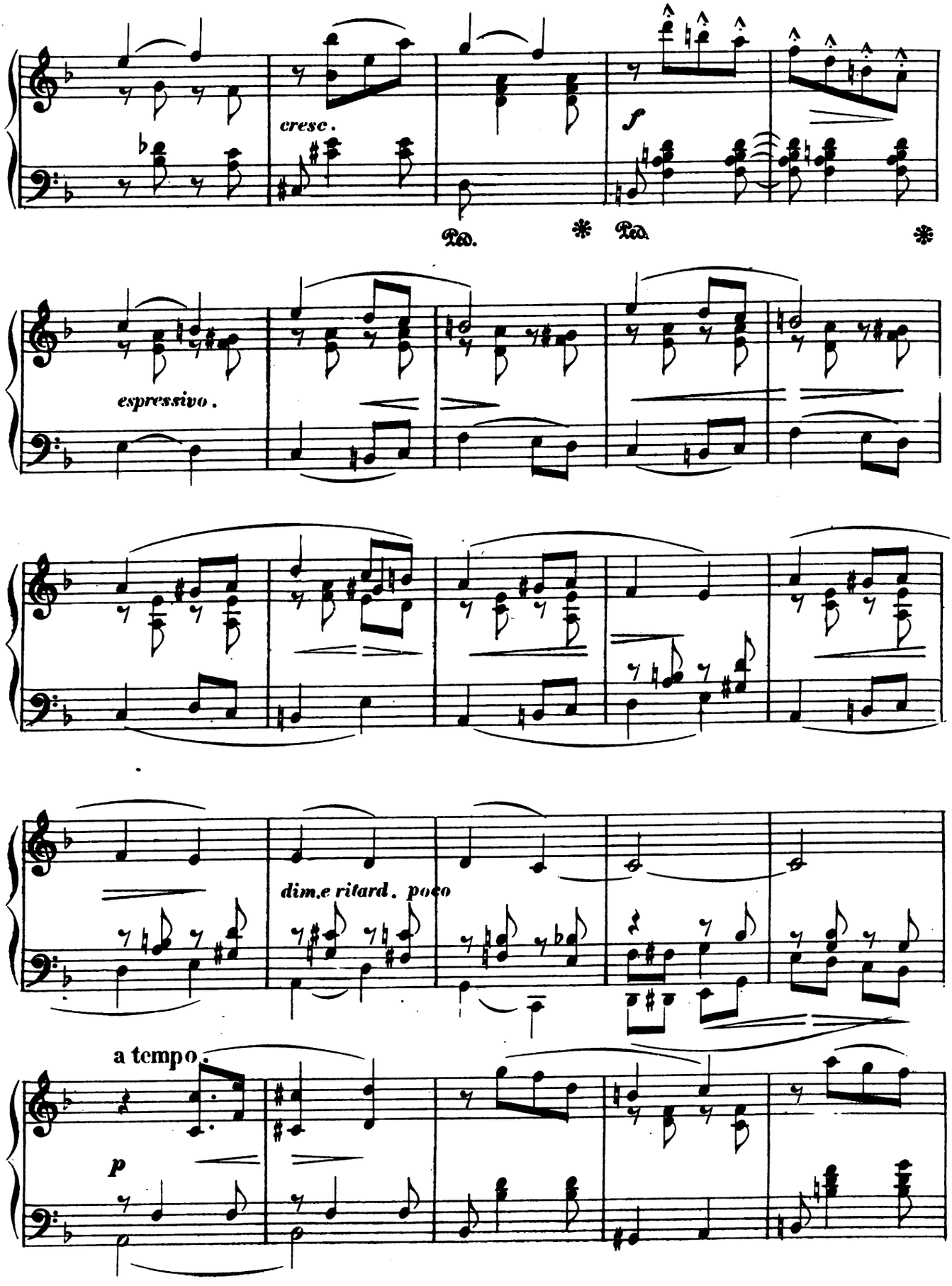

Digitized by Google

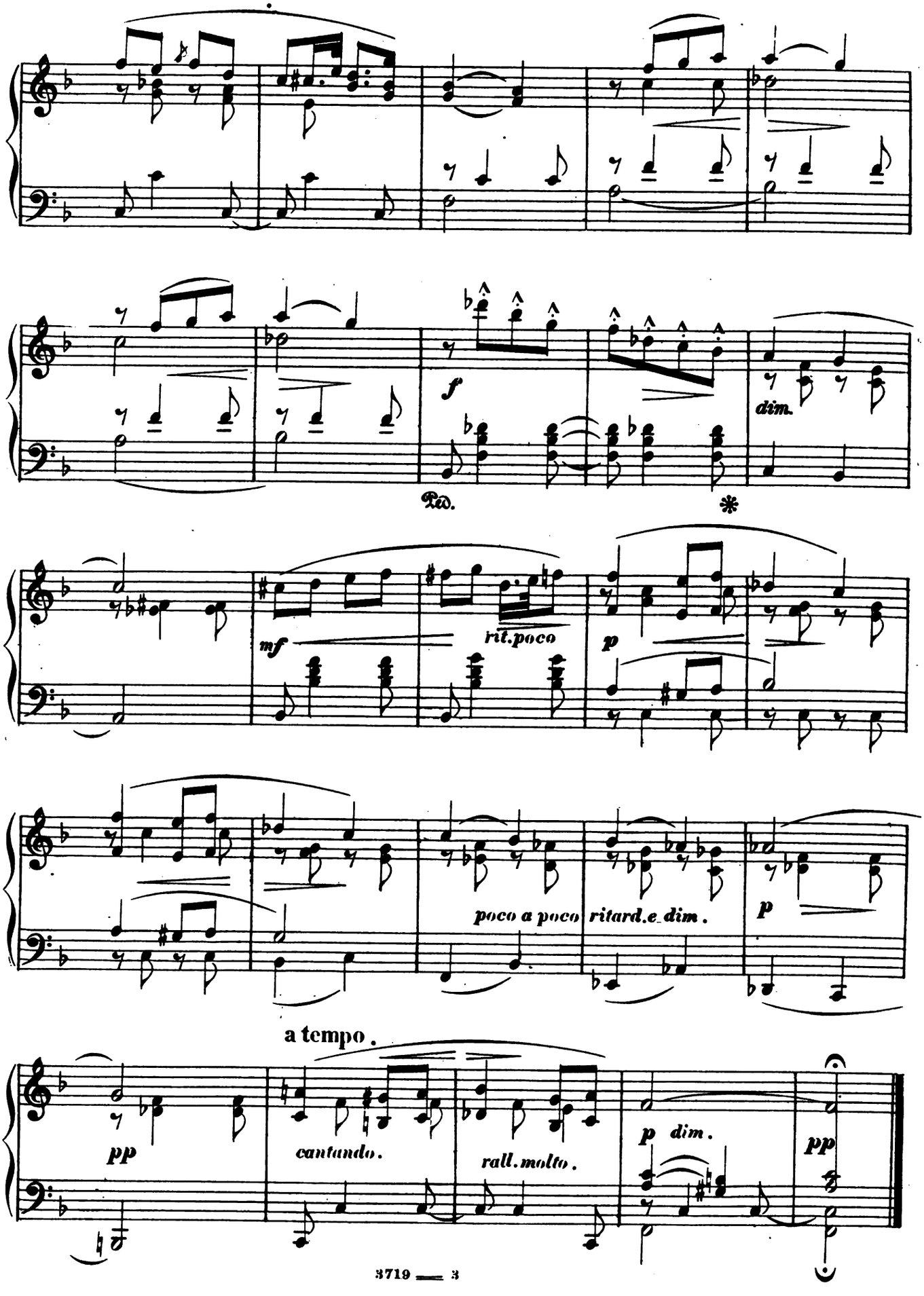

Digitized by Google

WELCOME HOME.

Ten Sketches for the Piano.

№ 10.

Vivace e giojoso. (♩.=92.)

John K. Paine, Op. 26.

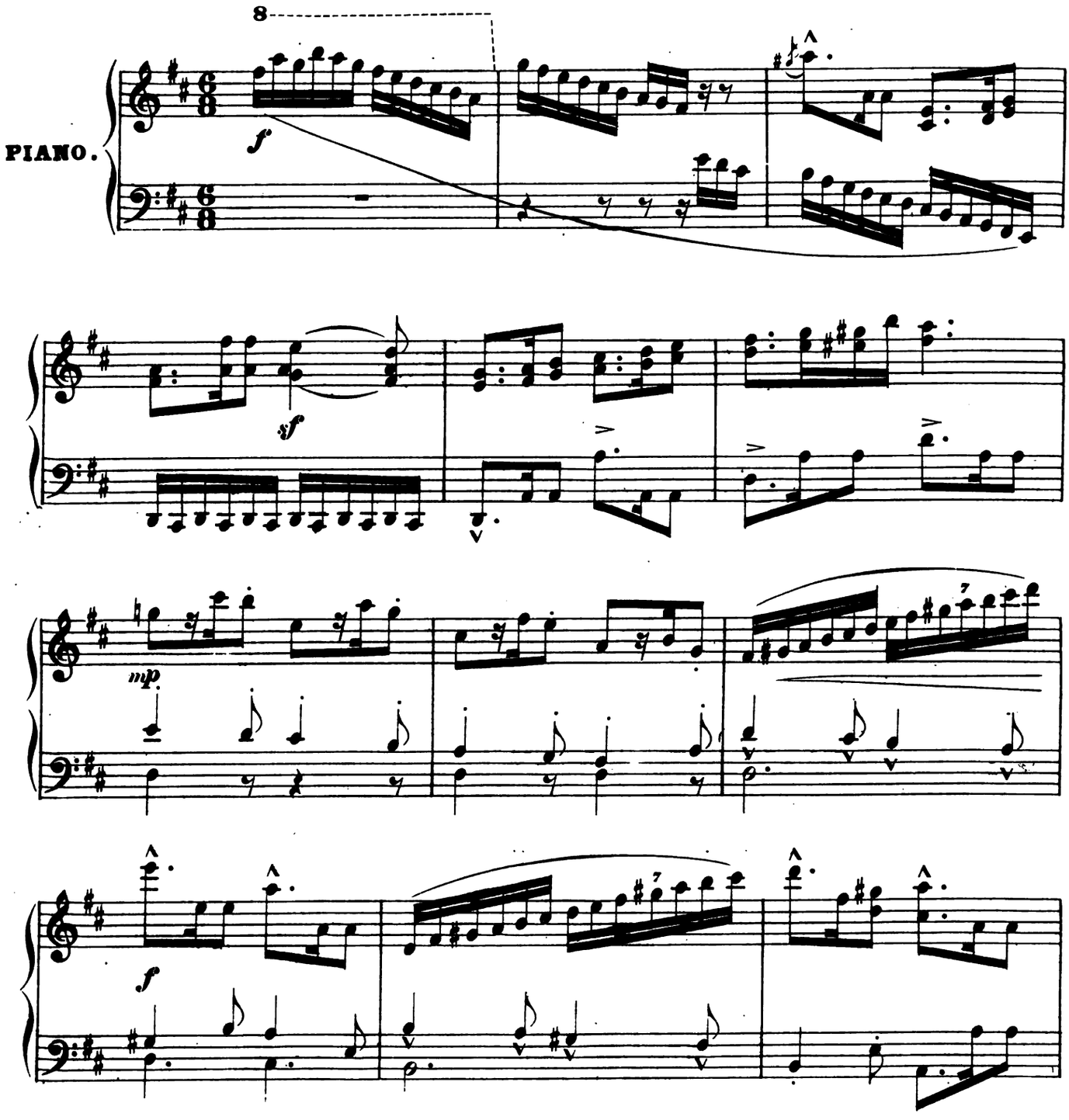

Copyright MDCCCLXXVI by G.D. Russell & Co.

Digitized by Google

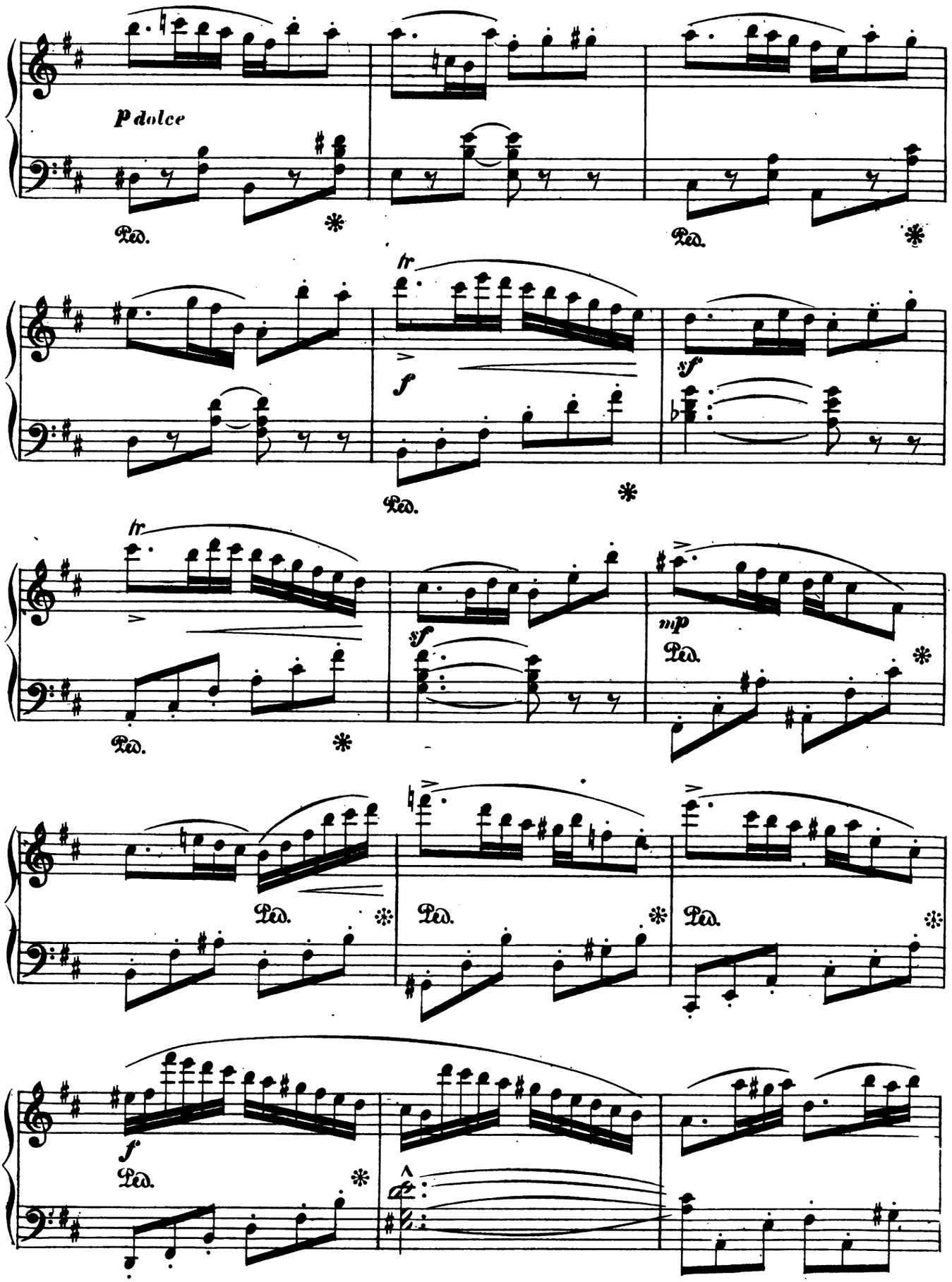

Digitized by Google

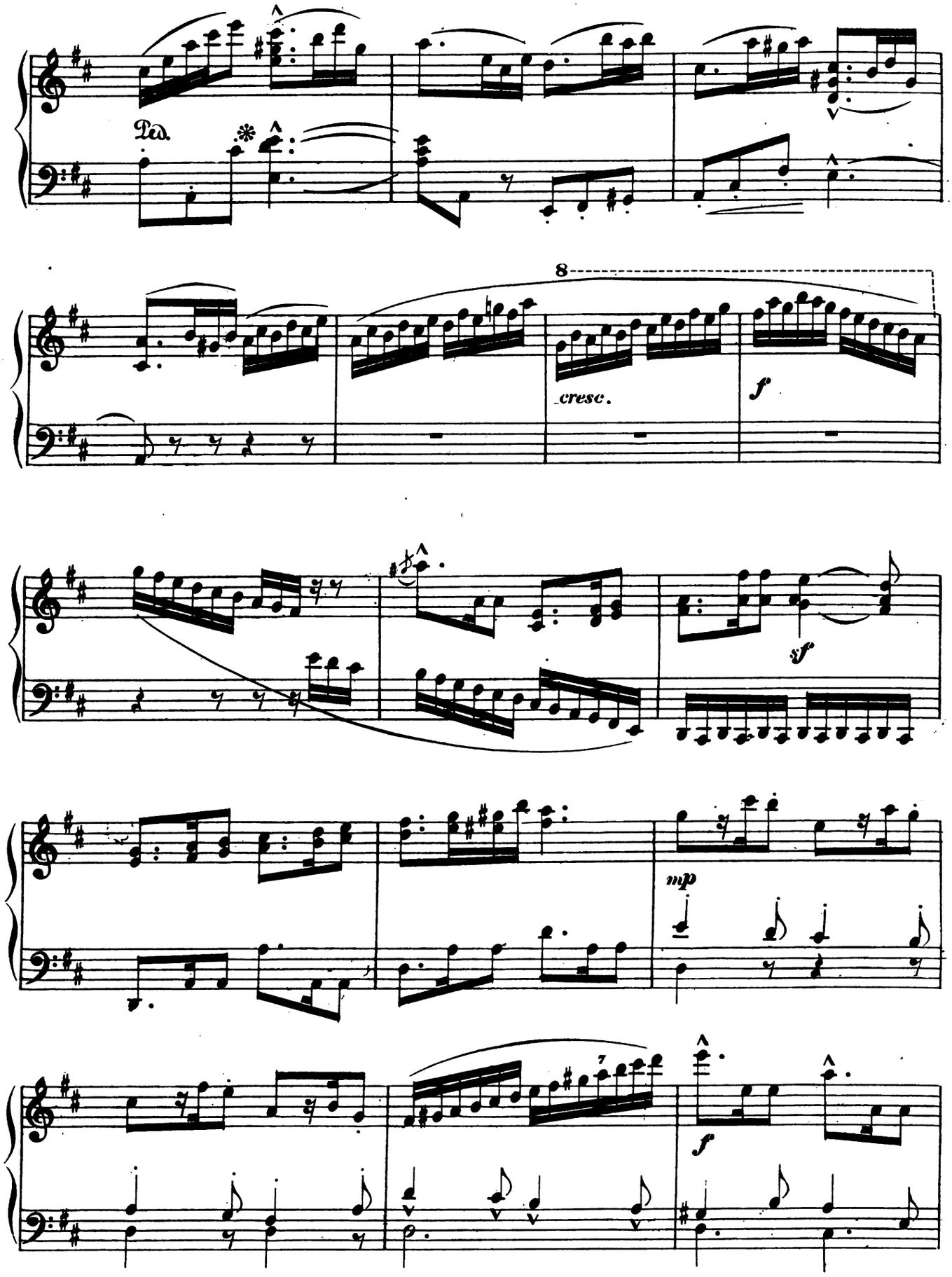

Digitized by Google

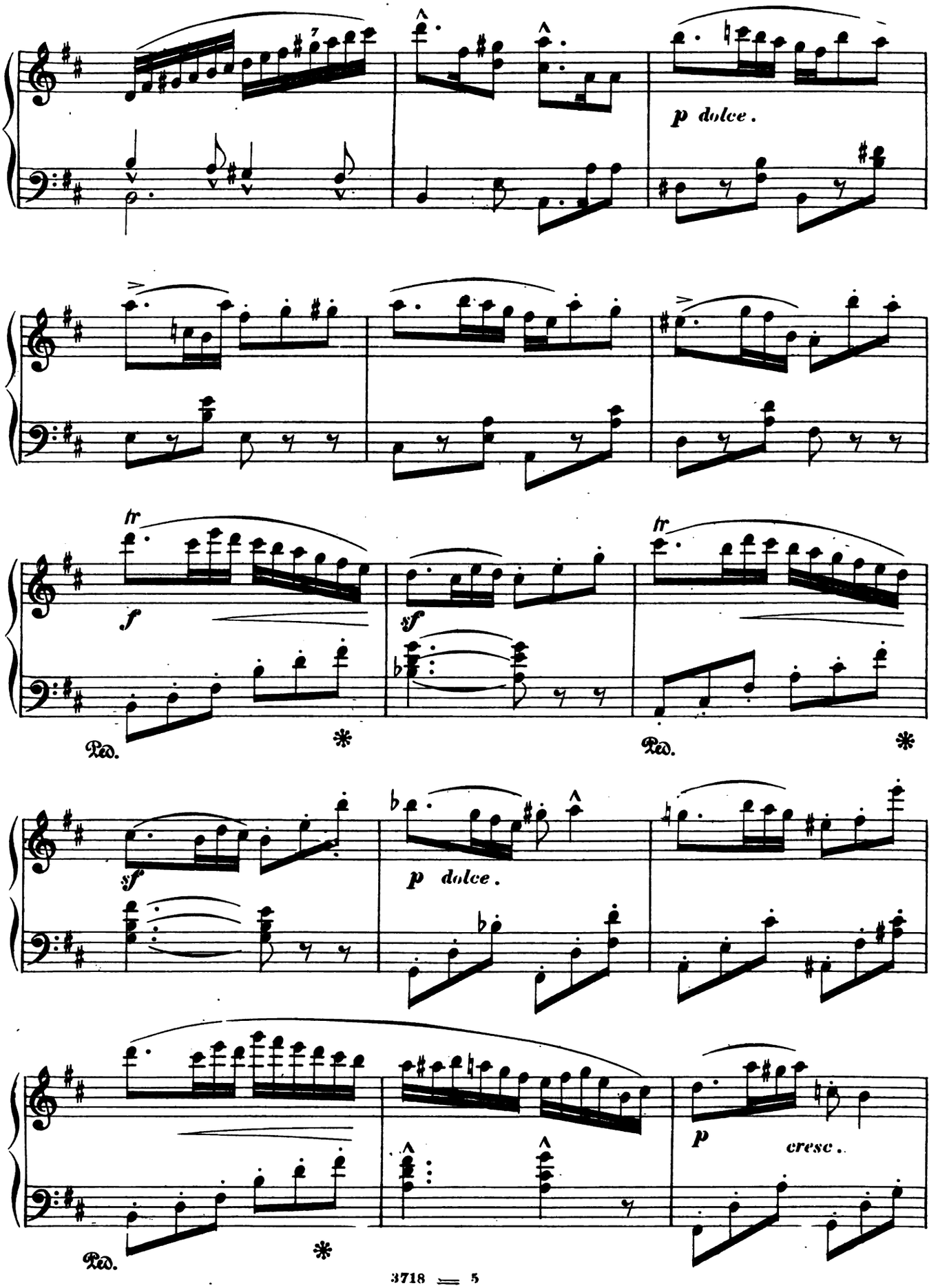

Digitized by Google

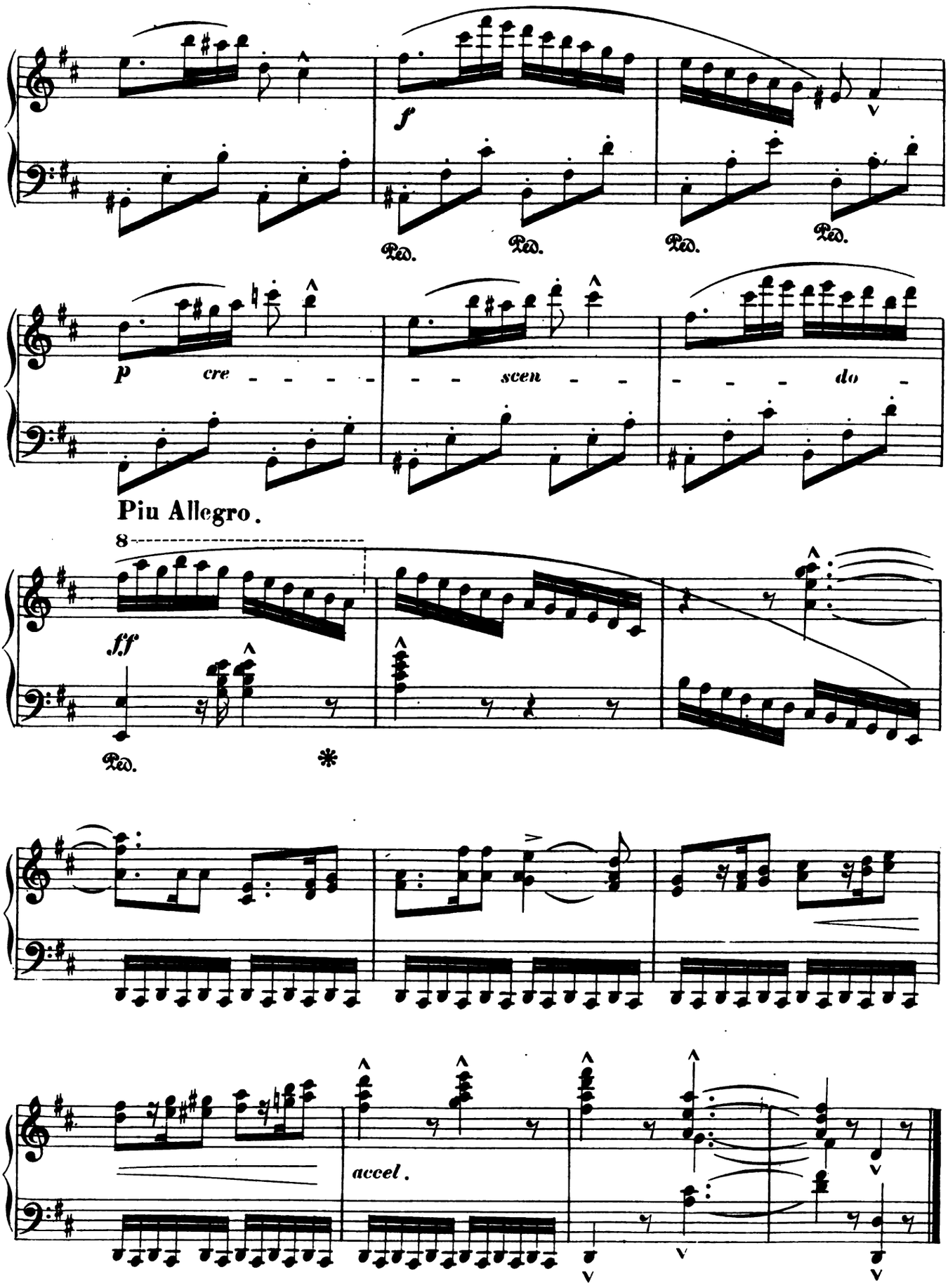

Schlimpert, Engr.

Digitized by Google

THE MUSICAL CLUB OF HARVARD UNIVERSITY
NOV 1904

ROMANCE.

John K. Paine. Op. 39.

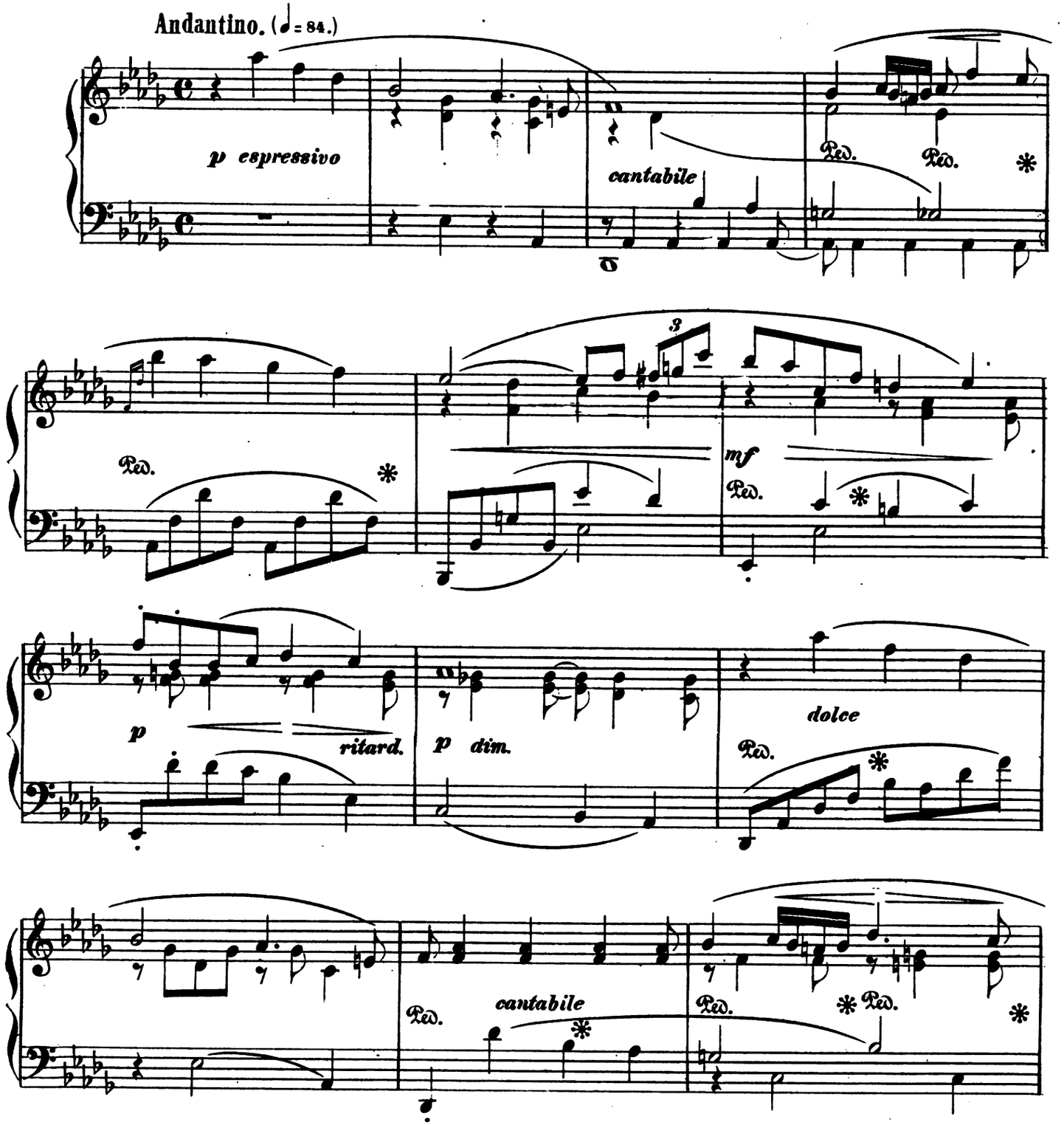

Copyright MDCCCLXXXIII by O. Ditson & Co.

Digitized by Google

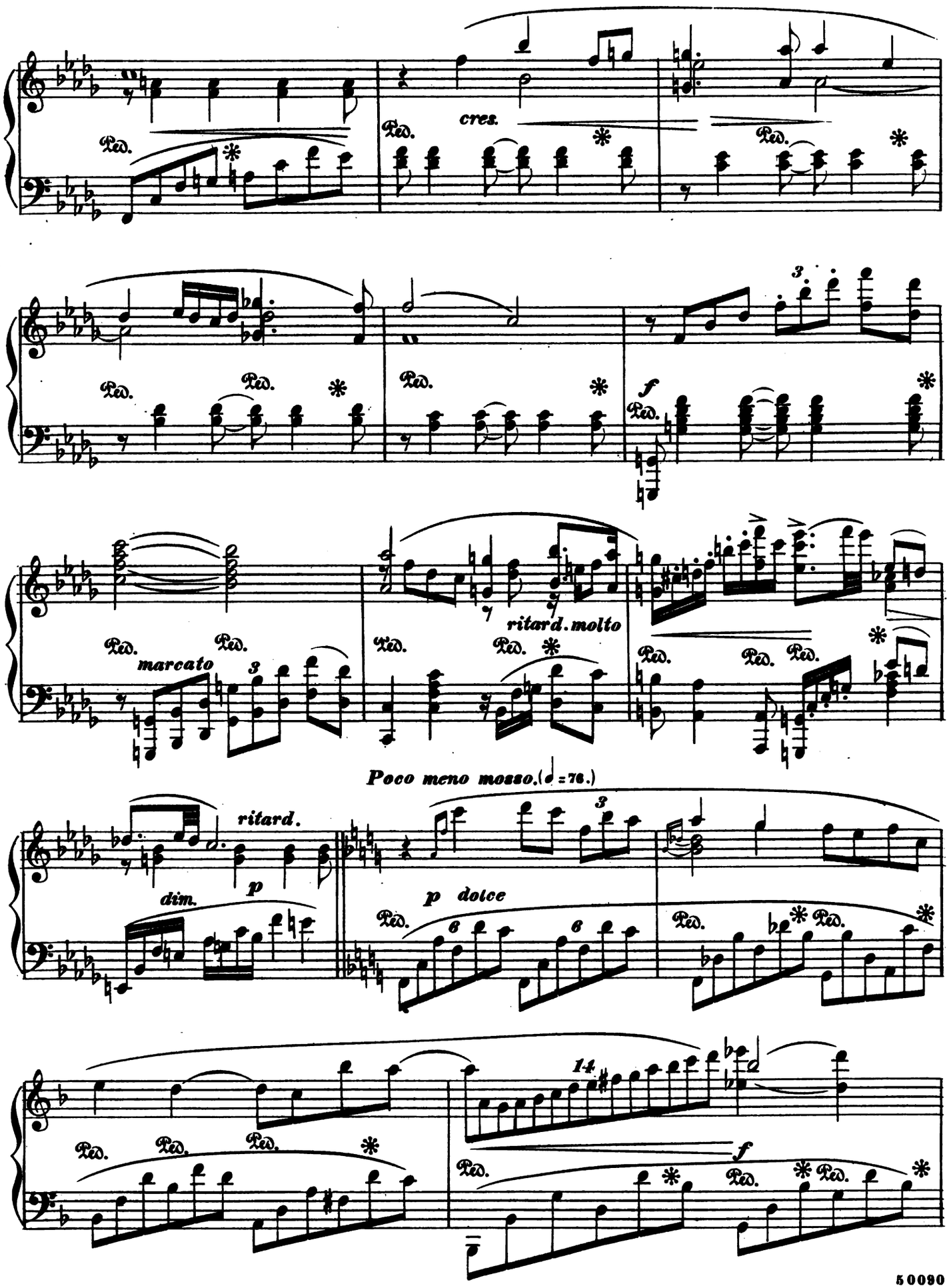

Digitized by Google

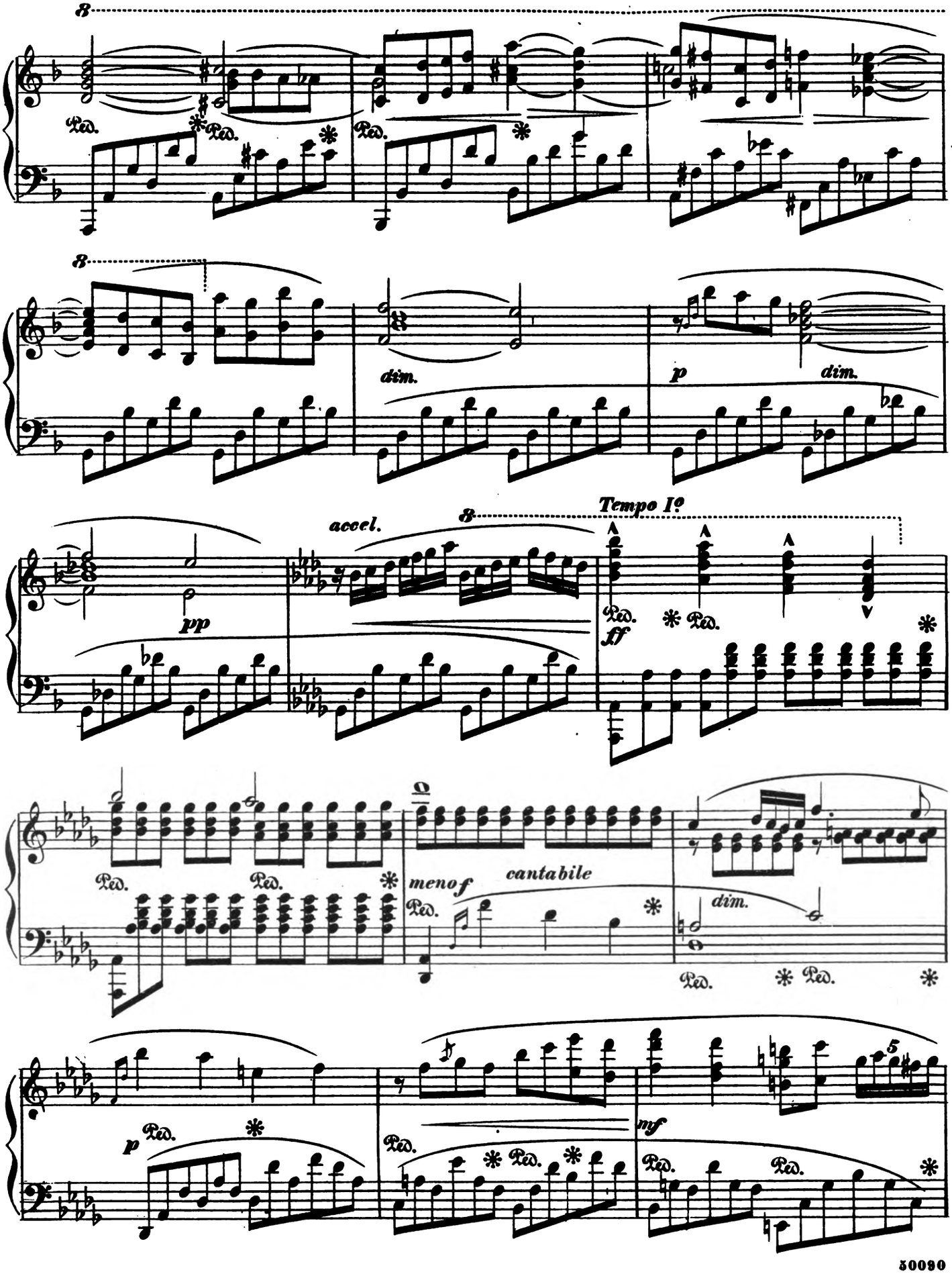

Digitized by Google

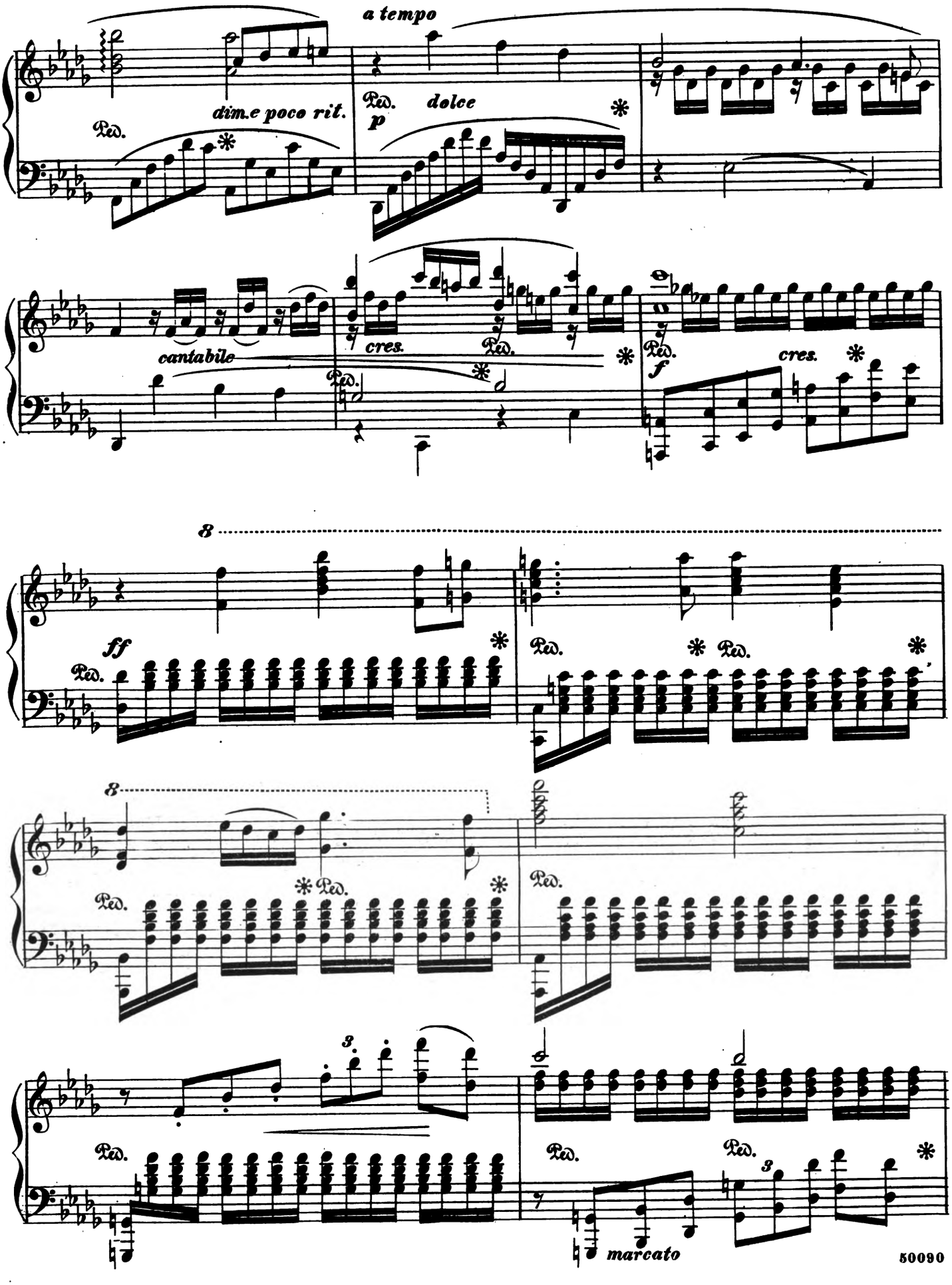

Digitized by Google

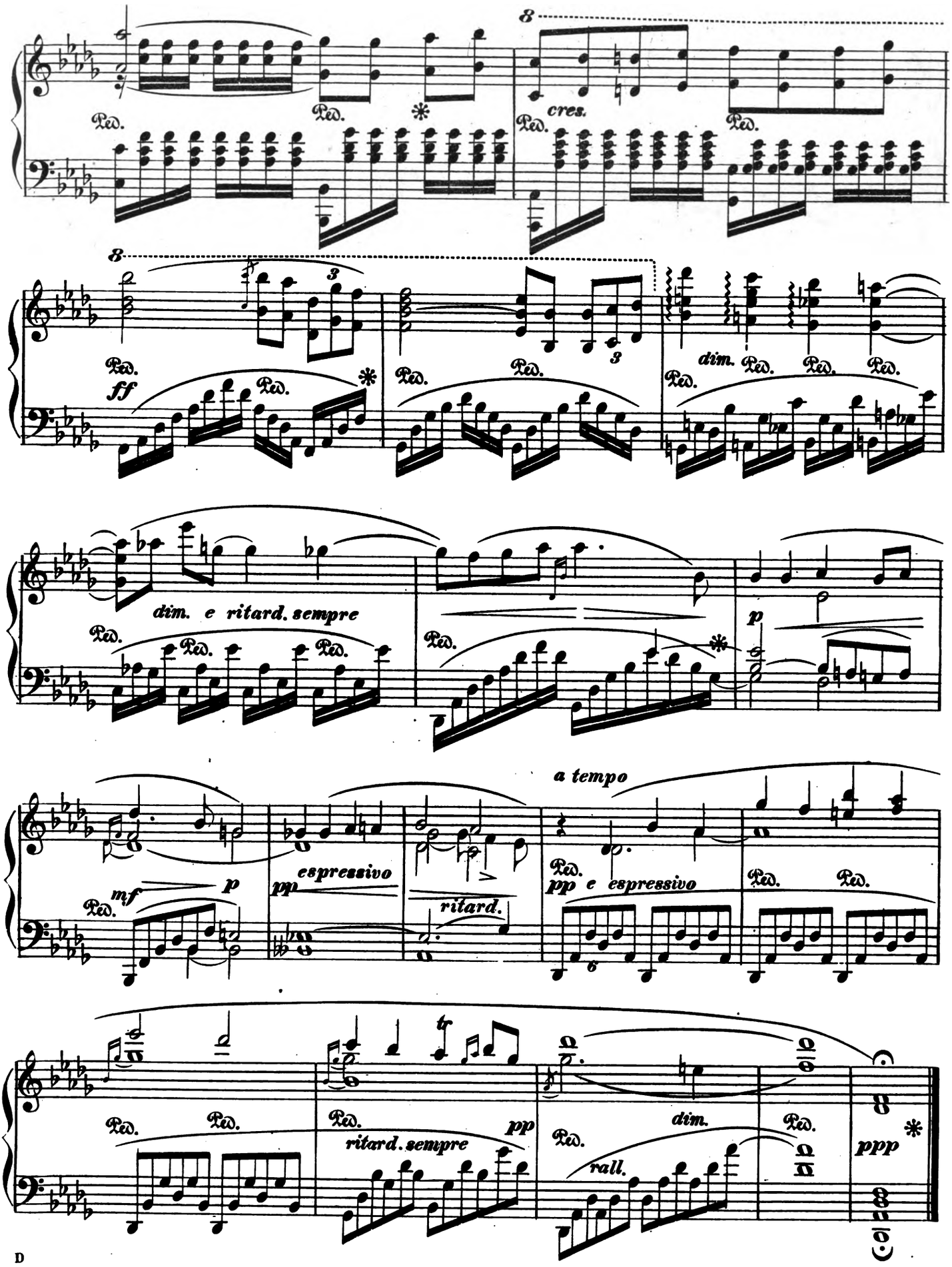

Digitized by Google

Digitized by Google

Digitized by Google

Digitized by Google

Digitized by Google

Digitized by Google

Digitized by Google

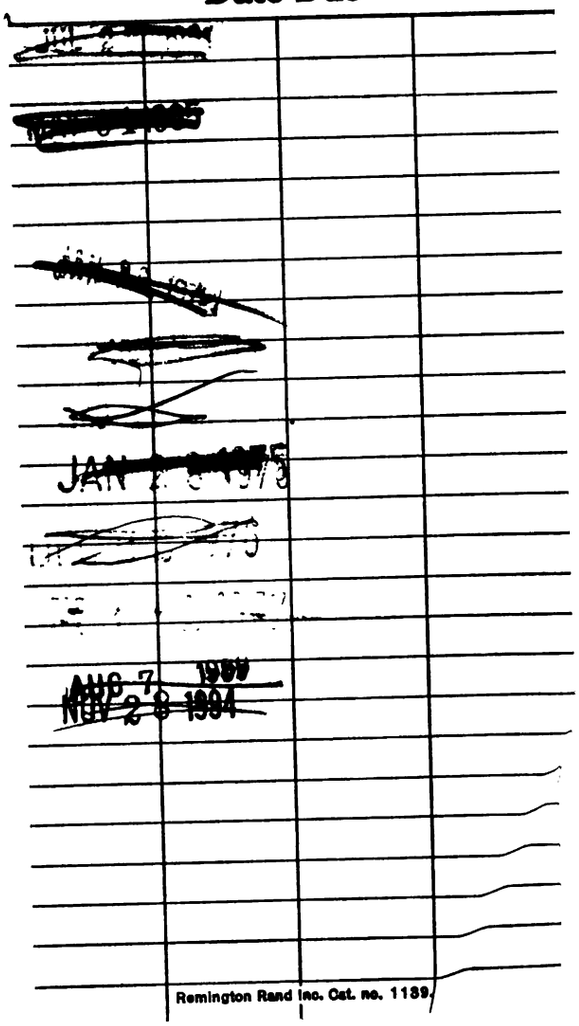

Digitized by Google

3 2044 043 898 568

Digitized by Google